JUNE 9, 1951

The Blood-Horse

A WEEKLY MAGAZINE DEVOTED TO THE TURF.

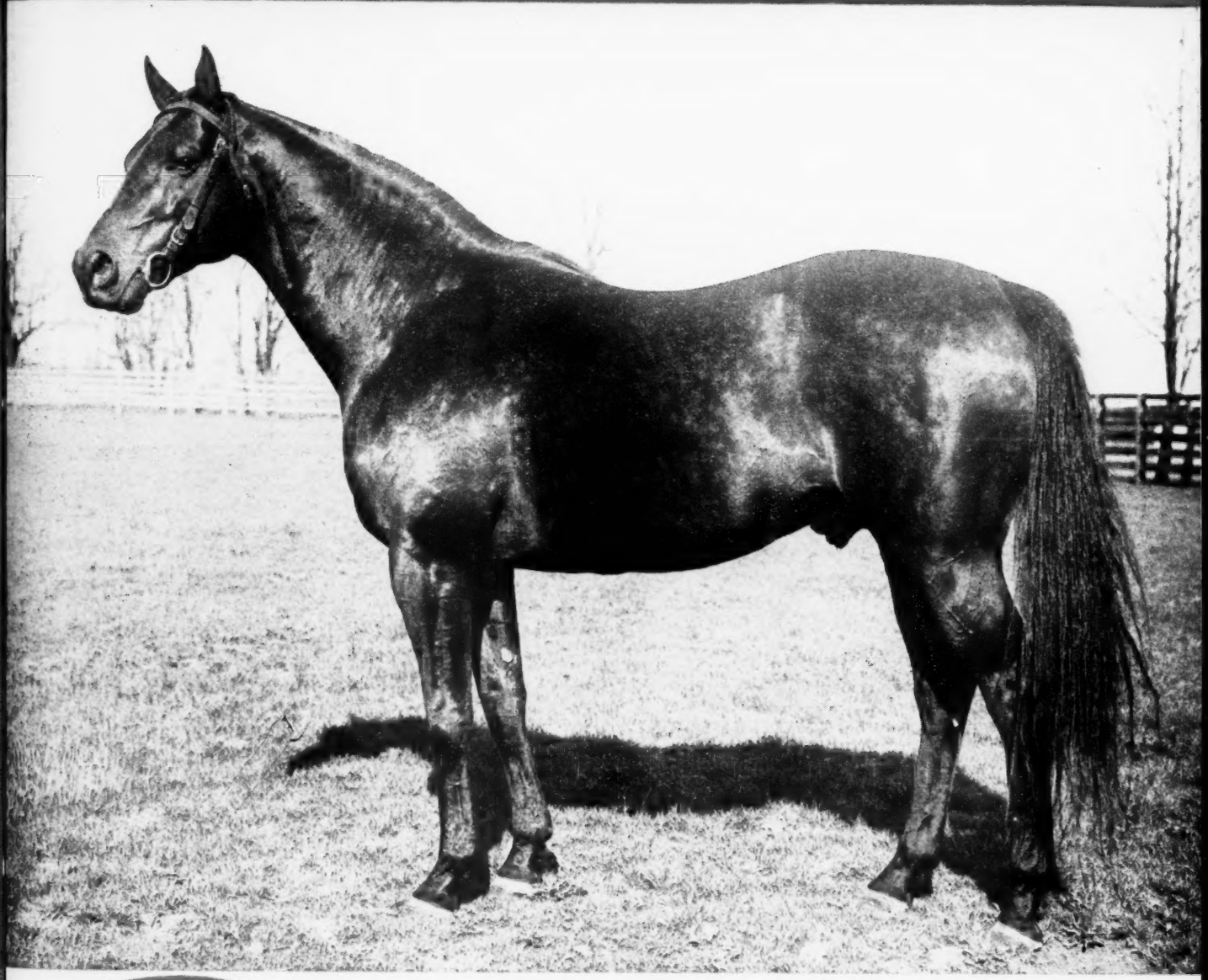

In This Issue

Keeneland Yearlings By Consignors

PAVOT *First Crop, Two Stakes Winners.*

20 Cents a Copy
$8.00 A YEAR

LEXINGTON, KENTUCKY, VOL. LXI NO. 23

IMPOR

In 1951 this Colt

Meadors Photo

By *Princequillo---sire of Hill Prince, How, etc.

The *Princequillo male-line is getting stronger throughout the world. *Princequillo is a son of Prince Rose, also grandsire of Arctic Prince, winner of 1951 English Derby; and grandsire of Sicambre, easy winner of Prix Hocquart and apparently the best 3-year-old in France this year.

This *Princequillo colt is half brother to the stakes winner Illuminable, is out of a half sister to the stakes winner Columbiana, the dam of the stakes winners Free America and Ocean Wave. Firetop is one of five stakes producing daughters of Summit.

CHESTNUT COLT

- *PRINCEQUILLO
  - Sire of Hill Prince, Prince Simon, How, etc.
  - Omaha
- FLAMING TOP
  - Firetop
  - Dam of SW ILLUMINABLE
    - Man o' War
    - Summit

ANT COLTS

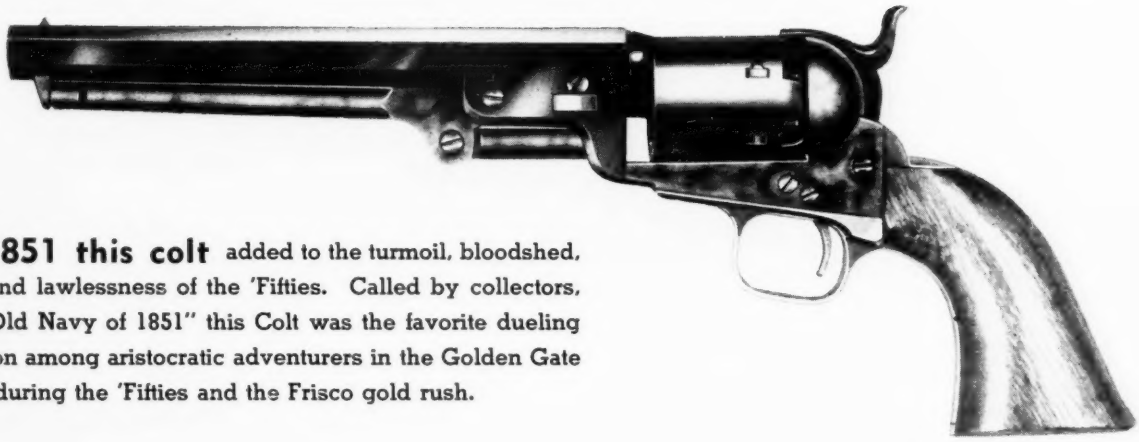

In 1851 this colt added to the turmoil, bloodshed, law, and lawlessness of the 'Fifties. Called by collectors, the "Old Navy of 1851" this Colt was the favorite dueling weapon among aristocratic adventurers in the Golden Gate State during the 'Fifties and the Frisco gold rush.

Courtesy of Colt's Mfg. Co.

20 — COLTS — 20

Only COLTS will be sold by Claiborne at Keeneland—Tuesday, July 31

B. c. by Count Fleet—Black Wave, by *Sir Gallahad III
B. c. by Apache—Brown Chick, by Brown Bud
Ch. c. by Menow—Fairisk, by Stimulus
Ch. c. by Fighting Fox—Firetop, by Man o' War
Ch. c. by *Princequillo—Flaming Top, by Omaha
B. c. by Johnstown—Flopsie, by Stimulus
B. c. by Some Chance—Gay Rhythm, by *Blenheim II
Ch. c. by Jet Pilot—Holocaust, by Gallant Fox
B. c. by Shut Out—I'll Say, by Gallant Fox
B. c. by *Princequillo—Jackie Cochran, by *Rhodes Scholar
B. c. by Apache—Kestrel, by *Wrack
Dk. b. c. by Count Fleet—Lost Horizon, by *Sir Gallahad III
B. c. by Jet Pilot—No Risk, by Stimulus
B. c. by Alsab—Ripples, by *Sir Gallahad III
B. c. by Bull Lea—Risky Raid, by *Foray II
B. c. by *Blenheim II—Rosegay, by Johnstown
B. c. by *Blenheim II—Second Front, by Stimulus
Br. c. by Fighting Fox—*Skeet, by *Bahram
B. c. by Eternal Bull—Skeet Shot, by Gallant Fox
B. c. by Alsab—*Worth While, by Bosworth

For Over a Half Century . . .

A Great Record Reflects Its Experience

Claiborne FARM

A. B. Hancock, Paris Ky., Phone 393

Meadors Photo

***PRIAM II** Rare it is that a sire gets a classic winner from his very first crop. *Priam II's good stakes winners in France and his good 2-year-olds in America this year, points up the fact that here is a sire whose potential is just beginning to be realized. *Priam II, top ranking 2-year-old of his year, is by Pharis—Djezima, by Asterus.

Henry H. Knight's Almahurst Farm Will Sell Ye

B. c. by *Priam II—Evening Blue, by Blue Larkspur.
Half-brother to winner Grand Evening; out of good winning daughter of a stakes mare.

B. f. by *Priam II—Galagay, by *Sir Gallahad III.
Half-sister to stakes winner ENNOBLED and other winners; from the *Agnes Sard family.

B. f. by *Priam II—Miss Daffodil, by Chance Shot.
Half-sister to Glider Pilot, Sgt. Brown; out of half-sister to JOBSTOWN, Brief Sigh, etc.

B. c. by *Priam II—Rule All, by *Teddy.
Half-brother to stakes class Proud Ruler, Mrs. Gibson, Rule-One; out of half-sister to two stakes winners.

B. c. by *Priam II—Tact, by Black Toney.
Half-brother to seven foals—all winners; out of sister to dam of ELKRIDGE, CHESAPEAKE.

Ch. f. by *Priam II—Tete A Tete, by *Sir Gallahad III.
Out of winning half-sister to the Oaks winner First Page, etc.; next dam was good stakes winner.

For *PRIAM II's — At Saratoga . . .

*PRIAM II

A classic winner from his first crop

STRATONICE, 3-year-old filly by *Priam II, wins the 1951

French Oaks

For Stratonice, the French Oaks (Prix de Diane) was her second placing in a classic. She had earlier run third in the French equivalent of the 1,000 Guineas. Stratonice has also won the Prix Chloe at 3, and the Prix Milan and the Prix de la Marne at 2.

ll Yearlings By *Priam II At The Saratoga Sales

*PRIAM II'S record in America is unusual, too. His first American-breds are 2-year-olds this year and already four of them—Do Report, Toboggan, Honey Jar, and Potpourri—have won— and they have won only non-claiming races.

Almahurst Farm

HENRY H. KNIGHT, NICHOLASVILLE, KENTUCKY

Mail and phones: Lexington, Ky., P. O. Box 1529, Phone 4-5080

Bay filly { REVOKED / Darby Deedee } { Hollyrood / Overture }

Holf sister of DIRECTOIRE ($35,000) by the top young stallion REVOKED. His first crop came to the races last year and included NULLIFY ($60,700) and REMOVE (Fashion S.). His 2-y-o of 1951 include BLUE REVOKE (Hialeah Juvenile S.) and RECOVER (Lafayette S.).

* * *

From 4 foals to race DARBY DEEDEE has had 3 winners: DIRECTOIRE, SPURCHASE and SIR LOPEZ (at 2, 1951).

* * *

OVERTURE also produced TROMBONE (stakes winner of 27 races) and was sister of WHISKAWAY, FLAGS and INITIATE and half sister of PANOPLY (dam of Annapolis, Ladder, Parade Girl, 2nd dam of Dispose), CROCUS and FLAGSTAFF.

Good Fillies and Hurstland Farm go together. The first stakes winner Charles Nuckols bred was an Oaks winner. That was way back in 1923 when TIP TOE INN won the Latonia Oaks.

Five years later another Hurstland filly captured the Ashland Oaks by six lengths, LITTLE VISITOR, which also won 21 other races. Then came the Kentucky Oaks victress, COUSIN JO. She won 13 other races.

The latest Oaks winner came just a few years ago when MISS REQUEST, which was raised by the Nuckols at Hurstland for Ben F. Whitaker, won the Delaware edition.

Hurstland-raised fillies have become good producers too. Among them have been Fizzaz, dam of Attention; Earliana, which produced Eternal Flag and Eternal Road; Sugapud, dam of My Request; Stepinana, dam of Fighting Step; and Judy N., dam of sticky-named, but fleet-footed Molasses Jane.

Six of one—half a dozen of the other

6 Colts - - 6 Fillies—*at Keeneland*

Ch. c. Pavot—Miss Anna C., by Wise Counsellor
(dam is winning half sister of 11 winners including Spanish Play, Rust, etc.)

Ch. c. Requested—Little Wichita, by Royal Ford
(half brother of LITTLETOWN)

Ch. c. Mighty Story—Brandon Rose, by Olambala
(half brother of ZACA ROSA)

B. c. by Challedon—Imola, by Whichone
(half brother of MIDWAY SUN)

B. c. Fighting Step—Donna Jo, by Pompey
(half brother of two winners)

Dk. b. c. Fighting Step—Odd or Even, by Chance Play
(half brother of two winners)

B. f. Revoked—Darby Deedee, by Hollyrood
(half sister of DIRECTOIRE)

B. f. Shut Out—Heterist, by *Hypnotist II
(2nd dam also grandam of Attention, son of Shut Out's sire, Equipoise)

B. f. Brookfield—Daring Lady, by Diavolo
(half sister of PRINCESS DARE, 3/4 in 1:10 1/5 at 2, 2nd Keeneland Sales Filly S., 3rd to All Blue, mile 1:35 1/5 at Washington Park at 3, 1950)

B. f. Questionnaire—Book Guide, by *Rhodes Scholar
(half sister to ERRARD'S GUIDE)

B. f. Littletown—Lady Rosamond, by Thundering
(sister of Lextown)

B. f. Hoop Jr.—Meritory, by *Bahram
(1st foal of daughter of *Bahram, 2nd dam produced BRABANCON, ELLIS and 8 other winners)

Charles Nuckols & Sons' HURSTLAND FARM MIDWAY KENTUCKY

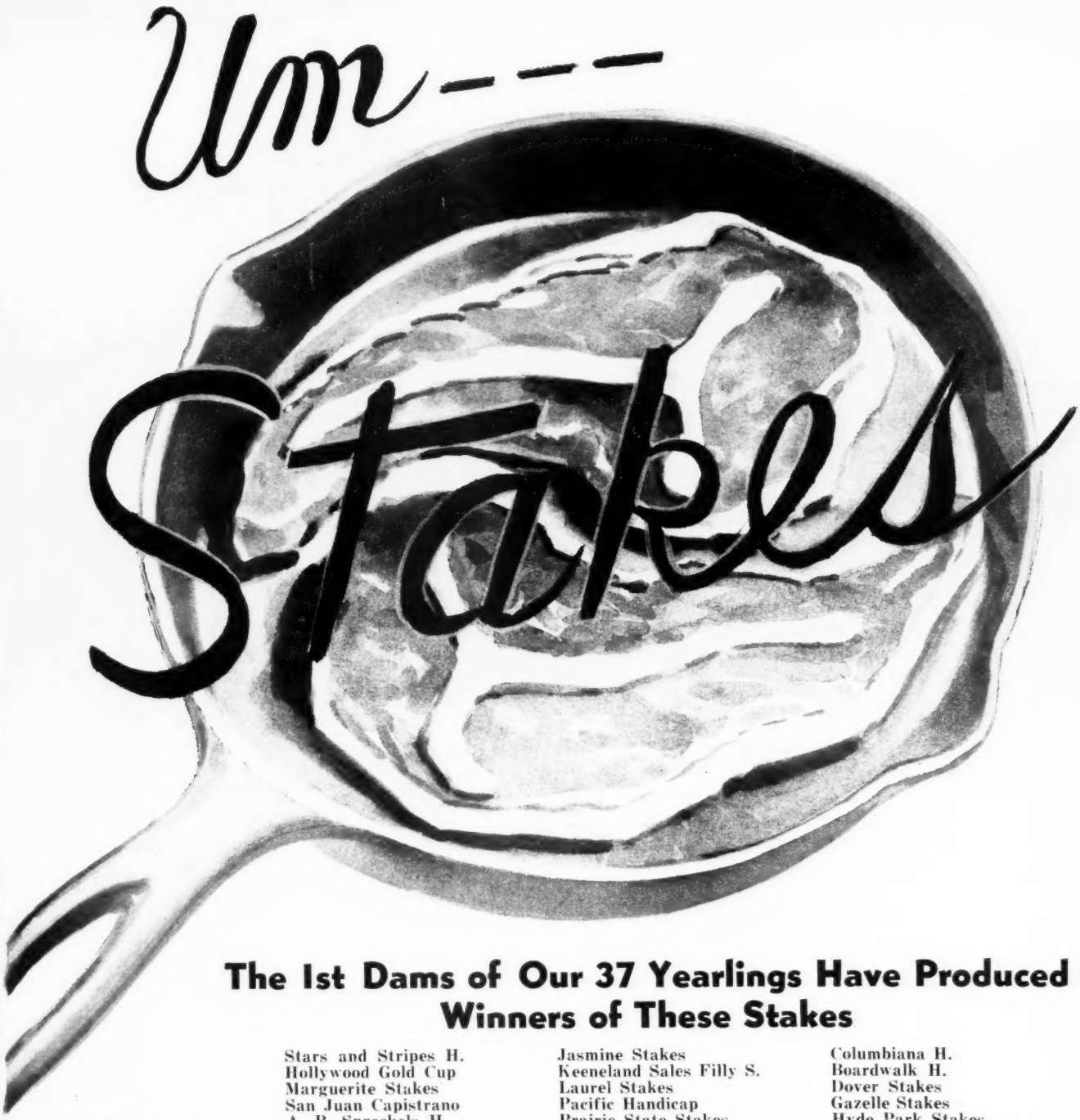

The 1st Dams of Our 37 Yearlings Have Produced Winners of These Stakes

Correction Handicap
Arlington Futurity
Fall Highweight Handicap
American Legion H.
Bashford Manor Stakes
Chicago H.
Columbus Day H.
Dufferin Stakes
Golden Gate Handicap
Jamaica Handicap
Wood Memorial S.
Lafayette Stakes
Louisville Handicap
Polly Drummond Stakes

Stars and Stripes H.
Hollywood Gold Cup
Marguerite Stakes
San Juan Capistrano
A. B. Spreckels H.
Camden H.
Colonial H.
Del Mar Derby
Fleetwing H.
Great American Stakes
Prince George Autumn H.
San Carlos Handicap
Veteran's Rehabilitation H.
Wilmington Handicap

Jasmine Stakes
Keeneland Sales Filly S.
Laurel Stakes
Pacific Handicap
Prairie State Stakes
Prince George H.
Thomas K. Lynch Mem. H.
Wakefield Stakes
Yankee Handicap
Sanford Stakes
Washington Park Futurity
Johnny Bullman Handicap
U. S. Hotel Stakes
Ashland Stakes

Columbiana H.
Boardwalk H.
Dover Stakes
Gazelle Stakes
Hyde Park Stakes
Jerome Handicap
Keeneland Special
Long Branch H.
Palm Beach H.
Primer Stakes
Princeton H.
Tremont Stakes
Washington Park H.
Yerba Buena H.

Coldstream-Elmendorf Yearlings at Keeneland Aug. 2

COLDSTREAM STUD
INCORPORATED

Newtown Pike — Lexington, Ky.

Empire City Racing Ass'n

1951 SUMMER MEETING

MONDAY, JULY 16, THROUGH

SATURDAY, JULY 21

To Be Run at

JAMAICA RACE COURSE

Through the Courtesy of

THE METROPOLITAN JOCKEY CLUB

ENTRIES CLOSE FRIDAY, JUNE 15

For Three-Year-Olds and Upward

THE FLEETWING HANDICAP – – – – – – – – – $20,000 Added

TO BE RUN WEDNESDAY, JULY 18 — SIX FURLONGS

FOR THREE-YEAR-OLDS AND UPWARD. By subscription of $25 each, to accompany the nomination; starters to pay $200 additional, with $20,000 added, of which $4,000 to second; $2,000 to third, and $1,000 to fourth. Weights, Thursday, July 12, 1951. Starters to be named through the entry box the day before the race at the usual time of closing.

THE QUESTIONNAIRE HANDICAP – – – – – – – $25,000 Added

TO BE RUN SATURDAY, JULY 21 — ONE MILE AND A SIXTEENTH

FOR THREE-YEAR-OLDS AND UPWARD. By subscription of $50 each, to accompany the nomination; starters to pay $250 additional, with $25,000 added, of which $5,000 to second, $2,500 to third and $1,250 to fourth. Weights, Tuesday, July 17, 1951. Starters to be named through the entry box the day before the race at the usual time of closing.

For Two-Year-Olds

THE WAKEFIELD STAKES – – – – – – – – – – – $10,000 Added

TO BE RUN MONDAY, JULY 16 — SIX FURLONGS

FOR TWO-YEAR-OLDS. By subscription of $25 each, to accompany the nomination. Starters to pay $100 additional, with $10,000 added, of which $2,000 to second, $1,000 to third and $500 to fourth. 122 lbs. Winners of two races of $6,500 each penalized 4 lbs. Non-winners of a sweepstakes allowed 4 lbs.; two races other than claiming, 8 lbs.; maidens, 12 lbs. Starters to be named through the entry box the day before the race at the usual time of closing.

For Entry Blanks and Information, Apply to

EMPIRE CITY RACING ASSOCIATION

60 East 42d Street, New York 17, N. Y. — Phone: MUrray Hill 7-3881

REMINDERS

1951		June				1951
Sun.	Mon.	Tue.	Wed.	Thu.	Fri.	Sat.
					1	2
3	4	5	6	7	8	9
10	11	12	13	14	15	16
17	18	19	20	21	22	23
24	25	26	27	28	29	30

PAYMENTS DUE

June 15 Belmont Park: Matron S. (1951), fillies, $50.
Churchill Downs: Kentucky Jockey Club S., $50.
Keeneland: Breeders' Futurity, $50.
Saratoga: Grand Union Hotel S., $25; Hopeful S., $100; Spinaway S., $25; U. S. Hotel S., $25.
Laurel Park: Selima S., $50.

STAKES CLOSINGS

June 16 Hollywood Park: Inglewood H.
June 23 Hollywood Park: American H.

STAKES

June 9 Belmont Park: Peter Pan H., $20,000a, 3yo, 1⅛m.
Hollywood Park: Cinema H., $25,000a, 3yo, 1 1/16m.
Lincoln Fields: Miss America S., $10,000a, 2yo f., 5f.
Suffolk Downs: Constitution H., $5,000a, 3yo, 1 1/16m.
Delaware Park: Sussex H., $25,000a, 3yo up, 1¼m.
June 13 Belmont Park: National Stallion S., $10,000a, 2yo c, 5f.
Suffolk Downs: Massachusetts H., $25,000a, 3yo up, 1¼m.
Delaware Park: Polly Drummond S., $10,000a, 2yo f, 5f.
June 14 Belmont Park: Meadow Brook Stp. H., $10,000a, 4yo up, abt. 2½m.
June 16 Belmont Park: Belmont S., $100,000a, 3yo, 1½m.
Hollywood Park: Haggin S., $20,000a, 2yo c and g, 5½f.
Lincoln Fields: Lincoln H., $10,000a, 3yo up, 1¼m.
Suffolk Downs: Bunker Hill H., $5,000a, 3yo up, 6f.
Delaware Park: Delaware Oaks, $25,000a, 3yo f, 1⅛m.
Monmouth Park: Salvator Mile, $10,000a, 3yo up, 1m.
June 18 Delaware Park: Tom Roby Stp. S., $10,000a, 4yo up, 2m.
Suffolk Downs: Yankee H., $10,000a, 3yo, 1¼m.
Arlington Park: Myrtlewood H., $15,000a, 3yo up, ¾m.
June 20 Belmont Park: Top Flight H., $15,000a, 3yo up f and m, 1 1/16m.
Ak-Sar-Ben: George Brandeis Mem. H., $5,000a, 3yo up, 1 1/16m.
Arlington Park: Cleopatra S., $15,000a, 3yo f, ¾m.
June 22 Aqueduct: Tremont S., $10,000a, 2yo, c and g, 5½f; Aqueduct National Maiden Hurdle, $5,000a, 3yo up, abt. 1¾m.

MISCELLANEOUS

June 9 Hunt meet, St. Louis, Mo.
June 13 Sacramento opens, 9 days, closing June 22.
June 16 Monmouth Park opens, 46 days, closing Aug. 8.
Hunt meet, Indianapolis, Ind.
Lincoln Fields closes.
Winnipeg Jockey Club-at-Polo Park opens, 14 days, closing July 2.
June 18 Arlington Park opens, 36 days, closing July 28.
June 21 Belmont Park closes.
June 22 Aqueduct opens, 20 days, closing July 14.
Sacramento closes.
June 23 Longacres opens, 53 days, closing Sept. 3. (Wednesdays through Sundays).
Charles Town Horse Show opens, 6 days, closing June 29.
Hunt meet, Hinsdale, Ill.
Thorncliffe Park closes.

THE "SIGN" FOR JUNE

11-12	♍	Bowels	21-22	♒	Legs
13-14	♎	Reins	23-24	♓	Feet
15-16	♏	Secrets	25-27	♈	Head
17-18	♐	Thighs	28-29	♉	Neck
19-20	♑	Knees	30-	♊	Arms

The Blood-Horse

A Weekly Magazine Devoted to the Turf

Subscription Rates: United States and possessions and countries in Pan-American Postal Union, $6 a year; Canada, $7; other countries, $9. All subscriptions payable in advance.

Changes in Address: Must reach the Blood-Horse office one week before publication date.

Advertising Rates: Complete rate card on application. Advertising copy deadline is Friday of the week preceding week of publication.

Address Communications to: THE BLOOD-HORSE, P. O. Box 1520, Lexington, Ky. Office, 216 East High Street. Telephone: 2-4920.

Entered as second-class matter June 30, 1928, at Post Office at Lexington, Ky., under Act of March 3, 1879.

Welsh Printing Co.

Acknowledgement. Statistics and results of North American racing, as given in THE BLOOD-HORSE, are based upon the copyrighted charts and tabulations of *Daily Racing Form* and *American Racing Manual*, published by Triangle Publications, Inc.

THE BLOOD-HORSE is published by the American Thoroughbred Breeders Association.

JOHN HAY WHITNEY, president; ALFRED VANDERBILT, vice-president; L. A. BEARD, sec.-treas.; J. A. ESTES, research director.

Trustees: Carleton F. Burke, L. L. Haggin II, Hal Price Headley, Robert J. Kleberg, Jr., Ogden Phipps, George D. Widener, John Hay Whitney, Alfred Vanderbilt, L. A. Beard.

STAFF: *Editorial*—Alex Bower, managing editor; J. A. Estes, contributing editor; Mary P. Brandon, Joan Maguire, Betty Compton. *Advertising*—William B. Worth, manager; Freda Stapleton. *Business*—Dan M. Bowmar, manager; Helen Johns, Helen J. Abbott, Gertrude L. Kieren. *Circulation*—Dorothy Sutherland, manager; Joan Cummins. *Research and Cataloguing*—Frances M. Kane, Ruth V. Hagyard, Mary W. Cassell, Louise S. Wieman. *Current Statistics*—Sarah A. Witt, Bettye J. Adams. *Photographer*—J. C. Meadors.

Blood for Stakes At 2 and UP

Yearling Bay Colt, by Free For All—Shine O'Night, by *Man O'Night.

FREE FOR ALL

Unbeaten at 2 and sire of

ROUGH'N TUMBLE

Stakes winner at 2 and winner of Santa Anita Derby at 3, 1951.

SHINE O'NIGHT

Stakes winner at 2, 3, and 4. Winner Arlington Matron twice, New England Oaks, Queen Isabella H., etc. She has had two foals to race and they have won 15 races.

To Be Sold at Keeneland Summer Sale

● See This Colt Now

at Charles A. Asbury's farm, Briar Hill Road, Lexington, Ky. Phone 4-5979. Consigned by

W. C. HOBSON

EFFECTIVE
SAFE
PALATABLE
ECONOMICAL
EASY TO USE
WORMS-AWAY

5 Points of Worms-Away

Point No. 2:

SAFE

Worms-Away is made from the formula first described in an article by Dr. W. W. Dimock, of Lexington, Ky. Before its introduction, there had been instances of careless use of phenothiazine for the destruction of strongyles (bloodworms) in horses. Worms-Away, scientifically compounded and PROVED, before it was placed on the market, gave horsemen the SAFEST, most effective product of its kind. Full directions on every package. Price $1.50 per pound. F. O. B. Lexington, Ky., which is approximately 3 cents a dose. Send orders to

Lexington Strongyle Co.

P. O. Box 427, Lexington, Ky.

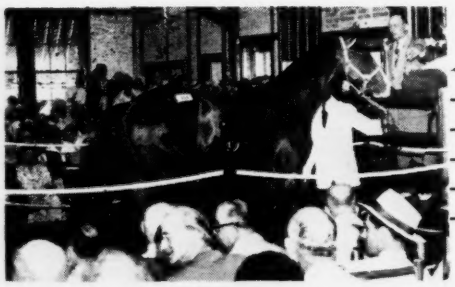

A Good Guide at a Horse Sale

An Average Profit of $23,861

For Keeneland Summer Sales Buyers Who Got Tutt Yearlings During Recent Years.

Consignments, as well as blood lines, are among the guides to be considered at a horse sale. We believe a good guide is the fact that yearlings we have sold at the Keeneland Summer Sales 1945 to date and which have had at least one full season of racing have won an average of $23,861 ABOVE PURCHASE PRICE.

Some of the largest and best consignments in the sale are proud of average figures of less than half of $23,861, and we hasten to say that the other figures are good. What we want to say is that our average is extraordinary.

This Year We Offer Fillies by Requested and Questionaire — Our 1946 All-Filly Consignment Has Average Winnings of $46,992 Above Purchase Price

This year at Keeneland we will offer only two yearlings—these two good fillies.

CH. F., BY REQUESTED—GENEVRA M., BY PERCENTAGE. This yearling is a half sister to Jayjean (dam of stakes winner Itsabet, Junior Wolf, 20 wins, etc.), to the stakes winner Mityme, and to Last Roll, 15 wins and placed in stakes. Every Requested filly we have sold has won more than her purchase—the margin above purchase price ranging up to as high as $100,000.

B. F., BY QUESTIONNAIRE—BULLY BABE, BY *BULL DOG. First foal of a young half sister to Requested. The outstanding filly stakes winner Carolyn A., was gotten by Questionnaire out of a *Bull Dog mare. We believe we are offering another profitable filly in this one. Let history guide you to the Tutt consignment for big profits on colts and FILLIES.

The fillies we have sold have included Itsabet ($106,675), Picnic Lunch ($46,600), Hasty Request (winner at 2 and 3, 1951), and other good ones. You are invited to see our 1951 yearling fillies now or at sales time.

Selling at Keeneland

The 1951 sales dates are are July 30-August 2

Lewis J. Tutt

GEORGETOWN, KENTUCKY

The Blood-Horse
A WEEKLY MAGAZINE DEVOTED TO THE TURF

THE ANNUAL KEENELAND SUMMER SALES will open on the afternoon of July 30.

The Keeneland Yearlings By Consignors

A total of 413 yearlings has been consigned to the annual Keeneland Summer Sales, to be held by the co-operative Breeders' Sales Company at the Keeneland race track, Lexington, on July 30-31-August 1-2. The number is approximately in line with the totals of other years, and represents the offerings of 103 consignors.

Following the program introduced last year, only one session a day will be held; it will begin at 1:30 o'clock each afternoon.

The 413 yearlings which will be in the catalogue represent the choice of a selection committee which examined 764 head consigned all told. Selection was made on the basis of pedigree and conformation.

The lot is made up of 240 colts and 173 fillies, representing the get of 98 stallions. Young stallions represented by their first sales yearlings are *Rico Monte, Spy Song, *Shannon II, Mighty Story, *Royal Gem II, and Triplicate.

Among the larger consignors are Mereworth Farm, 43 head; Coldstream Stud Inc., 37; Woodvale Farm, 21; Claiborne Farm, 19; Leslie Combs II, 19; Stoner Creek Stud, 14; Thomas Piatt, 12; Charles Nuckols and Sons, 12; and Warner L. Jones Jr., 11.

Catalogues will be ready about June 25. The following is a list of the yearlings by consignors, with the day of sale, the barn in which they will be housed, and the breeding:

R. A. ALEXANDER AND J. HOWARD KING
Wednesday—Barn C

Dk. br. f. by Snark—Hasty Heels, by Flying Heels.
B. f. by *Bernborough—Twilight Tryst, by Gallant Fox.

MRS. R. H. ANDERSON
Monday—Barn 1

Br. c. Reaping Reward—Gallant Maiden, by Gallant Fox.

CHARLES A. ASBURY And SON
Thursday—Barn G

B. c. by Brookfield—Airy Going, by Pennant.
B. c. by Polynesian—Narki, by Snark.

THOMAS H. ASBURY
Thursday—Barn G

Br. c. by Brookfield—Miss Merriment, by High Time.

DR. ESLIE ASBURY (Forest Retreat Farm)
Thursday—Barn H

B. f. by Devil Diver—Benevolence, by *Sir Gallahad III.
Ch. c. by *Alibhai—Evening Shadow, by *Bull Dog.
B. c. by Revoked—Five All, by Equipoise.
B. c. by Shut Out—Mirrored, by *Sickle.
B. c. by Eight Thirty—Never Change, by *Royal Minstrel.

A. A. BALDWIN
Monday—Barn 1

Br. c. by Jeep—Phellmond, by *Pharamond II.
B. f. by Jeep—Shell Hole, by Man o' War.

MISS HENRIETTA BINGHAM
Wednesday—Barn C

Br. f. by *Rico Monte—Blue Harmony, by Mate.
B. f. by Cable—Cordicay, by Cri de Querre.

MRS. JOHN M. BRANHAM
Monday—Barn 3

B. c. by *Man O'Night—Dieselong, by Whiskalong.
Dk. b. c. by *Man O'Night—Tweeny, by *St. Germans.

NED W. BRENT
Tuesday—Barn 4

B. c. by *Shannon II—Court Manners, by Equipoise.
B. f. by *Heliopolis—Kerry Blue, by *Bull Dog.
Lt. b. f. by Revoked—Little Sister, by Stimulus.

J. GRAHAM BROWN
Tuesday—Barn A

B. f. by Psychic Bid—Santa, by St. James.
Ch. c. by Seven Hearts—Star o' East, by Sun Teddy.

PATRICK CALHOUN, JR.
Tuesday—Barn 4

B. c. by Eternal Bull—Hermitage Girl, by Hash.
Br. f. by Roman—Tattle Tale, by Questionnaire.

T. O. CAMPBELL
Wednesday—Barn D

B. c. by Some Chance—Eleanor B., by Stimulus.
Ch. c. by Some Chance—Lady Stardust, by *Bright Knight.
Br. c. by Apache—Tea Clipper, by Boatswain.

D. R. CASSELL
Monday—Barn 2

Br. c. by Tiger—Marsh Fire, by *Under Fire.

CAVE SPRING FARM (B. M. Browning and Son)
Thursday—Barn H

B. c. by Brookfield—Beeaway, by *Waygood.
Br. c. by Reaping Reward—Bona Via, by *Twink.
Ch. f. by Carrier Pigeon—Goodway, by *Waygood.
B. c. by Easy Mon—Recompense, by Reaping Reward.

CHASWIL FARMS
Monday—Barn 3

Ch. f. by Whirlaway—Avenue Bell, by Chance Play.
Ch. f. by Questionnaire—Stolen Melody, by War Admiral.

(Continued on next page)

PHIL T. CHINN'S OLD HICKORY FARM
Thursday—Barn H

B. f. by Free For All—Brogee, by Broadside.
B. c. by Unbreakable—Dieselshot, by Chance Shot.
*Br. c. by Blue Peter—Flowerdale, by *Bahram.
B. c. by War Relic—Galacherry, by Chance Shot.
B. f. by Tiger—Halcyon Days, by Halcyon.
B. c. by Balladier—Illusion, by *Cohort.
Ch. c. by Devil Diver—Murmuring, by Mad Hatter.
B. c. by Zacaweista—Polyata, by Polydor.
B. c. by Zacaweista—Prize, by Reaping Reward.

CLAIBORNE FARM
Tuesday—Barn B

Br. c. by Apache—Brown Chick, by Brown Bud.
Ch. c. by Menow—Fairisk, by Stimulus.
Ch. c. by Fighting Fox—Firetop, by Man o' War.
Ch. c. by *Princequillo—Flaming Top, by Omaha.
B. c. by Johnstown—Flopsie, by Stimulus.
Dk. b. c. by Some Chance—Gay Rhythm, by *Blenheim II.
Ch. c. by Jet Pilot—Holocaust, by Gallant Fox.
B. c. by Shut Out—I'll Say, by Gallant Fox.
B. c. by *Princequillo—Jackie Cochran, by *Rhodes Scholar.
B. c. by Apache—Kestrel, by *Wrack.
Dk. b. c. by Count Fleet—Lost Horizon, by *Sir Gallahad III.
B. c. by Jet Pilot—No Risk, by Stimulus.
B. c. by Alsab—Ripples, by *Sir Gallahad III.
B. c. by Bull Lea—Risky Raid, by *Foray II.
B. c. by *Blenheim II—Rosegay, by Johnstown.
B. c. by *Blenheim II—Second Front, by Stimulus.
Br. c. by Fighting Fox—*Skeet, by *Bahram.
B. c. by Eternal Bull—Skeet Shot, by Gallant Fox.
B. c. by Alsab—*Worth While, by Bosworth.

CLAIBORNE FARM AND NYDRIE STUD
Tuesday—Barn B

B. c. by Count Fleet—Black Wave, by *Sir Gallahad III.

CHARLTON CLAY
Wednesday—Barn C

B. f. by Balladier—Blue Petal, by Blue Larkspur.
Dk. br. f. by Devil Diver—Colosseum, by Ariel.
B. f. by Fighting Fox—Frith, by *Wrack.
Br. c. by *Rico Monte—Lea Lark, by Bull Lea.
B. c. by Johnstown—Madam Capet, by *Gino.
B. c. by *Hypnotist II—Stretch Call, by Upset.

COLDSTREAM STUD, INC.
Thursday—Barns H, I

Ch. c. by Polynesian—Appian Via, by Roman.
Ch. f. by *Hierocles—Betrothal, by War Admiral.
Br. f. by *Heliopolis—Black Lashes, by *Sickle.
B. c. by Roman—Blois, by Man o' War.
Blk. c. by Roman—Blue Scene, by Blue Larkspur.
B. f. by Platter—Bramble Bug, by Display.
B. c. by Challedon—Breathless, by Haste.
B. f. by Unbreakable—*Buckup, by Buchan.
B. c. by *Hierocles—Canicula, by *Bull Dog.
Dk. b. c. by Reaping Reward—Connie's Girl, by *Challenger II.
Dk. b. f. by *Priam II—Doggin' It, by *Bull Dog.
B. f. by *Bernborough—Dumpling, by Bimelech.
B. c. by Spy Song—Evening Mist, by Eight Thirty.
Br. f. by Eight Thirty—Evening Tide, by *Bull Dog.
B. c. by Roman—Fairday, by Fair Play.
B. f. by Count Fleet—Fair Weather, by *Sickle.
Br. f. by War Admiral—First Gun, by Only One.
Ro. c. by *Heliopolis—Grey Mood, by *Mahmoud.
Dk. b. f. by War Admiral—Judy-Rae, by *Beau Pere.
B. f. by Requested—*Maitresse Royale, by Vatout.
B. f. by *Alibhai—Miss Brief, by *Sickle.
Dk. b. f. by *Heliopolis—Miss Drummond, by *Pharamond II.
B. f. by Roman—Misty Isle, by *Sickle.
B. c. by Bimelech—Negation, by Chance Shot.
B. c. by *Alibhai—Offensive, by *Sir Gallahad III.
B. f. by Unbreakable—On Delivery, by *Bull Dog.
B. c. by Roman—Pretty Marsh, by *Sickle.
B. f. by Reaping Reward—Rockabye, by *Blenheim II.

SARATOGA CONSIGNORS

Fifty-eight consignors will sell yearlings at the annual Saratoga Sales to be held by the Fisig-Tipton Company beginning August 14. The list:

Mrs. John Payson Adams (Edenvale Farm), Almahurst Farm (Henry H. Knight), Ballinadee Farm Company, Birch Nest Farm (Thomas Rose), Blenheim Farms, Mrs. George L. Harrison (Blue Ridge Farm), Samuel E. Bogley, Mr. and Mrs. R. L. Bowen, James F. Bragg, Estate of W. L. Brann, O. J. Breault, Bryn Du Farm (Mrs. Sallie J. Sexton), Henry Cadwalader, Carolyn K. Stable, F. Ambrose Clark, Stephen C. Clark, George C. Clarke, J. L. Cleveland (Mintwood Farm), Country Life Farm.

H. M. Dancer, Leo W. Davin, Walter A. Edgar, Glenangus Farms (L. S. MacPhail), Mrs. George P. Greenhalgh (Springsbury Farm), Helis Stock Farm, Mrs. Marie A. Moore (High Hope Farm), Mrs. R. W. P. Johnston, Jonabell Stables, Kentmere Farm, F. L. King, W. F. Woolin (Le Mar Stock Farm), William H. Lipscomb.

James H. Brink (Lookout Stud), Mr. and Mrs. John T. Maloney, MeadowCrest Farm, Meadowview Farms, C. Earle Miller, Dr. Frank Porter Miller, Morven Stud (Whitney Stone), Mulholland Brothers (Maplecrest Farm), Mr. and Mrs. Taylor Hardin (Newstead Farm), North Cliff Farm (Mr. and Mrs. Melville Church II), Nydrie Stud, Donald W. Patterson, E. E. Pershall, Pine Brook Farms (Dr. F. A. O'Keefe), James Reid, Estate of Samuel D. Riddle, William B. Robinson (Windy Hill Farm), Andy Schuttinger, Ralph P. Shepard, John T. Skinner.

Carter Thornton (Threave Main Stud), D. G. Van Clief, agent; Dr. Robert S. Watts Jr., Reginald N. Webster, Dr. Robert P. Williams, Wood Park and Convey Studs (Mrs. T. M. Waller).

Dk. b. c. by *Goya II—Rompers, by *Bull Dog.
B. f. by Alsab—Say Blue, by Blue Larkspur.
B. c. by Balladier—Shoe Buckle, by *Sickle.
B. c. by Pavot—Sis Rosie, by Menow.
Dk. b. c. by *Heliopolis—Spiral Pass, by *Pharamond II.
Ro. c. by Bull Lea—Spotted Beauty, by Man o' War.
Br. c. by *Shannon II—Stepwisely, by Wise Counsellor.
Ch. c. by Shut Out—Unwise, by Wise Counsellor.
B. f. by *Heliopolis—Up in Time, by Milkman.

LESLIE COMBS II
Monday—Barn 1

B. f. by Bimelech—*Belle Cane, by *Beau Pere.
Ch. c. by *Alibhai—Devil Dancer, by St. James.
B. f. by War Admiral—Distaff, by *Beau Pere.
B. c. by Bimelech—Durazna, by Bull Lea.
Br. f. by *Alibhai—Lynn, by High Time.
Ch. c. by Jet Pilot—Merry Fairy, by Jack High.
B. c. by War Admiral—Myrtlewood, by Blue Larkspur.

LESLIE B. COMBS II
Monday—Barn 1

B. f. by *Shannon II—Avilion, by *Sir Gallahad III.
B. f. by *Shannon II—*Broro, by Bosworth.
B. c. by War Jeep—Dogrose, by *Bull Dog.
Ch. c. by Pavot—Dorothy Rock, by *Pharamond II.
B. f. by *Shannon II—Dowry, by *Beau Pere.
Ch. f. by Jet Pilot—Dungene, by Sun Teddy.
B. f. by Eight Thirty—Esteemed One, by Jacomar.
Ch. f. by *Priam II—Flag Lily, by Reigh Count.
B. f. by Polynesian—Golden Legend, by *Jacopo.
Gr. c. by Requested—Impulsive, by Supremus.
B. f. by War Jeep—Markerit, by *Sir Gallahad III.
Ch. f. by War Jeep—*Model Flight, by Donatello.

LUCAS B. COMBS
Tuesday—Barn 1

Ch. f. by War Jeep—Elsa, by Bull Lea.
Ch. c. by *Bernborough—Humane, by Broadside.
B. f. by Menow—Kaka, by Prince Pal.
Ch. c. by *Bernborough—Lorita, by Chance Play.
Dk. b. c. by *Ambrose Light—Nurse Boss, by Broadside.
Ch. f. by Balladier—Whirlpool, by Menow.

PHILIP CONNORS
Tuesday—Barn 4

Ch. c. by Polynesian—Late Date, by *Hourless.

MRS. PHILIP CONNORS
Tuesday—Barn 4

Gr. c. by Revoked—Whiskonia, by Whiskalong.

EDWARD COSTELLO
Monday—Barn 4

B. f. by Discovery—Now-Me, by Menow.

FRANCIS J. CUNEO
Wednesday—Barn D

Br. c. by Reaping Reward—Royal Lily, by *Bull Dog.
B. c. by Devil Diver—Sweater Girl, by *Rhodes Scholar.

JACK W. DENIS
Monday—Barn 3

B. f. by *Blenheim II—Jonell C., by Bimelech.
B. c. by Questionnaire—Lasso, by John P. Grier.
Ch. c. by Eight Thirty—Miss Porter, by The Porter.
B. c. by Roman—Sylvan Song, by *Royal Minstrel.

MRS. FRANK G. DICKEY
Monday—Barn 3

Br. f. by Reaping Reward—Challedean, by Challedon.

H. C. DODSON
Tuesday—Barn 4

Ch. f. by Polynesian—Winning Bid, by Psychic Bid.

GRANT A. DORLAND
Wednesday—Barn C

B. f. by Discovery—Lady Flares, by Flares.
B. f. by Challedon—Meffy, by Menow.
Br. c. by Reaping Reward—Sirlette, by Sir Damion.
Br. f. by Unbreakable—Stall Walker, by Bimelech.
B. f. by Roman—Suzanne Peck, by Jean Valjean.

IRA DRYMON
Monday—Barn 3

Ch. c. by Requested—Artistic Rose, by *Challenger II.
B. c. by Roman—Captivation, by Stimulus.
Br. f. by *Bernborough—Challequeen, by Challedon.
Br. f. by Spy Song—Fantomas, by *Challenger II.
Br. c. by Amphitheatre—Glorious Star, by *Challenger II.

GUILFORD DUDLEY, JR.
Tuesday—Barn 4

B. f. by Roman—Falcon, by Firethorn.

(Continued on page 1036)

SIDELIGHTS, by Joe H. Palmer

The Film Patrol Adds an Eye; A Run-Down on a Committee

NEW YORK

Delaware Park annually holds a party on the Sunday before its opening, for the purpose of incapacitating the press, and thus forestalling any criticism on opening day. But before this year's fiesta was fairly launched, there was a demonstration of what seemed to me a considerable advance in the film patrol. It was the work of Lester Bernd, who is in charge of Delaware's movies, and I'd guess that it will spread.

The idea is simple enough that someone should have thought of it before, only no one did, or at least no one did anything about it. Two cameras are mounted to cover the homestretch, one down the track at the turn, catching the horses head-on, and the other near the furlong-pole, catching them from the side. The operator of the second camera has no control over it except to swing it—"pan" is the technical word—to keep it on the horses; the operator of the other camera turns them both on simultaneously.

The two films are then put in two projectors, one of which is driven by a shaft from the other, so that they necessarily move at exactly the same speed. The films are notched so that they can be threaded in properly, and the screen which the stewards view has the projection of both films at once. They may, by stopping the projectors, see the same incident simultaneously from in front and from the side.

In the demonstration I saw, two ponies were ridden down the stretch four times, and in each case the outside one crossed in to the rail. Twice it was done without interference. The third time it was intended there should be interference, but the rider of the outside horse, perhaps with some regard for his neck, didn't cross closely enough to bother the horse inside. The fourth time he managed actual interference.

In the first two cases, the head-on view was highly deceptive. You would have sworn that the outside horse had racked up the other one, and the picture would have supported you. But the side view showed that there was a gap of several lengths between the horses. What it amounts to is that the big lenses necessary for long-range work almost completely destroy perspective, and the side view restores it.

The film patrol, as it exists in New York, makes both views too, and the same incident may be shown from two views. But it is impossible to say that point X on one film coincides with point X on the other one. The stewards have, of course, their own eyesight to supplement the films, but this is hardly documentary proof. Delaware's innovation isn't exactly revolutionary, but it does add something to the accuracy of the film patrol. Just now the synchronization of cameras is restricted to the homestretch, but the plan is to adapt it to other parts of the course as well.

Last year, being in Chicago when the Butler Handicap was run, I saw the films of the race later. Frankly, I couldn't have formed any opinion on them, though remember the stewards who disqualified Three Rings had their own observation as well as the films. You could see the daylight between Three Rings and Loser Weeper disappear, but you couldn't say for sure whether this happened when the two horses were lapped. Delaware's improvement would have settled this out of hand.

So much about the advantages of the film patrol has appeared in this space that even I am getting a little self-conscious about it. But it's cleaned up riding in New York so completely that I can't help being impressed. It has impressed others, too. In his autobiography-once-removed, Eddie Arcaro wrote: "The young kids would run us off the track if it were not for the motion picture cameras . . . " This may mean, in exact translation, "We would ride the young kids off the track if it were not etc.", but either way it's an endorsement of the patrol.

Every winter I go to Hialeah, where most of the riders are from the New York circuit. The first week the riding is pretty clean, and then the boys begin to get by with a little, and then a little more, and by the time the meeting is over it's every man for himself. Back in New York there's a little crowding through the first weeks, and then the camera straightens it out. Perhaps I should say the camera and Marshall Cassidy, who takes riding very seriously, and makes the little rascals look at yesterday's films every day, pointing out what they did that was wrong. It doesn't take long to convince a boy that there isn't much point to sliding something past the patrol judges and the stewards, if the movies are going to catch him next day.

As far as I know, the film patrol is now in use at the three Long Island tracks (not Saratoga), Delaware Park, Pimlico, and Santa Anita, and nowhere else. Its success depends on the vigilance of the stewards, because there isn't any point to having a motion picture record of foul riding if the stewards aren't energetic enough to study it. But it gathers the evidence.

JUDGMENT. The Wicks committee, which as you may know is to study racing and formulate a proper law for it in New York, may ultimately cover itself with laurels, though I believe I can get you five to two if you think so. Anyway, it began operations at Belmont Park last week, and the first opinion I got on it was hardly encouraging. Also it is hard to spend so many years trying to make phrases, and then have someone who doesn't try at all beat you at it.

But the Wicks committee, in its rounds, passed under the scrutiny of a Negro attendant at Belmont. He studied the members carefully, as they went through their appointed rounds, and afterward delivered his considered opinion on the body.

"I don't believe none of them gentlemen," he said, "could pick my daddy out of a crowd of Chinamen."

Far as I'm concerned, it's the Wicks committee and not racing that's on trial.

The Belmont Ball will be given at the Turf and Field Club, Belmont Park, on June 15, for the benefit of the women's division of the New York City Cancer Committee. Mrs. Walter J. Salmon and Mrs. George D. Widener are members of the executive committee.

Mr. and Mrs. Lawrence Edwards, of Stockton, Calif., visited central Kentucky breeding farms last week. Mr. Edwards, an attorney, breeds horses on a small scale and at present has four broodmares.

INDEX

Foreign		1033
Keeneland Yearlings by Consignors		1019
Leading Sires		1028
Newcomers		1030
Saratoga Consignors		1020
Sidelights	Joe H. Palmer	1021
Stakes and Horses		1024
Stud News		1022

ILLUSTRATIONS: Cover—J. C. Meadors, Belmont Park and Bert Morgan—1024. Hollywood Park—1038. Lexington *Herald-Leader*—1032. Sport and General—1034.

STUD NEWS

Horse Husbandry Course Planned

For a good many years Lexington has been known as the horse capital of the United States. It also has been known as a community in which facilities for riding pleasure horses were almost non-existent, and as a community in which know-how about horses was abundant but wasn't taught on a formal basis.

The paradox never failed to amaze visitors, who always expected quite the reverse, but until comparatively recently no great headway was made toward overcoming the deficiencies. Within the last year or two, community efforts have progressed toward the establishment of riding facilities on publicly owned land near the Blue Grass airport (in the Keeneland neighborhood). And last week it was announced that the University of Kentucky will expand its previously limited offerings in light horse husbandry.

A discussion of the latter project was given at a meeting of the Thoroughbred Club of America last Saturday by Dr. W. P. Garrigus, chairman of the Animal Industry Group at the Kentucky Agricultural Experiment Station. Through the efforts of Dr. Garrigus and others interested in light horses, the Animal Industry Group has obtained the use of a war-surplus airplane hangar, already on the campus, which has been used by the University's maintenance department. With alterations, the hangar can be converted into a riding ring approximately 85 by 150 feet, with seating space for 1,600 persons and stall accommodations for about 30 horses. Lack of such a building has in the past prevented the offering of anything but meager instruction in light horse husbandry at the Kentucky university. The arena also will be available on occasion for sales and shows by co-operative livestock groups.

Dr. Garrigus' contemplated program includes instruction in the selection, breeding, feeding, and management of all types of light horses. It is possible that short courses in horseshoeing and other skills will be offered. Along with the University's present courses in animal pathology, animal husbandry, agronomy, and farm management, the light horse program will offer students a very good preparation for careers in the horse industry.

Persons connected with Thoroughbred breeding have expressed interest in the new program. In past years several farm owners and managers have been guest lecturers at the one-semester course previously given.

Peace Chance Dies

Peace Chance, the 20-year-old son of Chance Shot—Peace, by *Stefan the Great, died on May 27 at Danny Shea's Merryland Farm, Hyde, Md. Death resulted from a heart attack, from which he had suffered earlier in the year. He covered six mares this year; all of them are believed to be in foal.

During his racing career, Peace Chance made 13 starts in three seasons and won five races and was five times second. He won the Belmont Stakes, was second in the Remsen Handicap, and fourth in the Kentucky Derby. At Churchill Downs in 1934 he set a record for one mile of 1:34$^{1}/_{5}$, which stood until this year, though it was equaled by The Chief.

At his death, Peace Chance was owned by Mr. Shea and Mrs. W. H. Labrot's Holly Beach Farm. He was bought in 1946, at the Keeneland Fall Sales, by the aforementioned owners and G. R. Bryson, from Frederick C. Peters, who had stood the horse at Lexington. Mr. Bryson later sold his interest to Mr. Shea and Holly Beach Farm.

Peace Chance entered the stud in 1936. Through 1950 he had sired 142 winners which had earned $1,829,158. His stakes winners were Four Freedoms, Flight Command, Red Dock, Appeasement, First Draft, Fad, Lieut. Well, Weyanoke, Rick's Raft, and Foreign Policy.

Meeting in New Jersey

Michael Verra, of Vineland, N. J., was one of the honor guests at the spring dinner meeting of the Thoroughbred Horse Breeders Association of New Jersey at Princeton recently. Mr. Verra, a student in agriculture at Rutgers University, is a recipient of a college scholarship from the National Association of Thoroughbred Breeders. Other guests were Hugh L. Mehorter, chairman of the New Jersey Racing Commission; Marshall Cassidy, executive secretary of The Jockey Club; John B. Campbell, racing secretary and handicapper at the New York race tracks; and Dr. F. H. Helyar, director of resident instruction at Rutgers. L. C. Vannan, president of the New Jersey breeders' association, presided.

Mr. Vannan discussed the growth of Thoroughbred breeding in New Jersey. He pointed out that five years ago there were ten breeding farms in the State, with six stallions, 45 mares, and a relatively small capital investment. The roster has grown to 92 farms, 43 stallions, and "more than 1,200 Thoroughbred horses," representing a capital investment of $11 million. Mr. Vannan stated that the breeders pay State and local taxes amounting to $400,000, spend more than $300,000 for feed, and $120,000 on farm payrolls.

Mr. Mehorter challenged a recent statement by Deputy Attorney General Nelson Stamler in an address at Rutgers, in which Mr. Stamler said that "racing conducted at New Jersey's three tracks is a disgrace." Mr. Mehorter declared that New Jersey racing is conducted on "the very highest plane," and he offered to debate the matter with Mr. Stamler.

Mr. Cassidy exhibited "Race Riding," the movie made from Film Patrol files.

Howard Ranch Sold

The 16,000-acre Ridgewood Ranch belonging to the estate of the late C. S. Howard was sold recently to Jeff and Elwood Welch, Oregon lumbermen, and their wives. The price was $396,000. It is understood that the Messrs. Welch will build homes at the ranch. They will log some of the timber, and open ranges for Hereford cattle.

The entrance of the Welch brothers into the bidding for the ranch was quite unexpected. Executors of the estate had arranged to sell it to a trucking operator for $305,250, and had asked confirmation of the sale by the courts. When the matter was submitted to a Superior Court judge, an attorney for the Welch brothers appeared and offered a higher bid. The trucker countered with another offer, and the result was that the property brought nearly $90,000 more than had been expected.

Paddock Sale at Belmont

Entries for the sale of horses in the Belmont Park paddock on June 14 include four unraced 2-year-old colts from the Estate of Samuel D. Riddle, it has been announced by the Fasig-Tipton Company, which is conducting the sale. They are Unconquered (*Mahmoud—Fortify, by Case Ace), Brush Burn (*Bernborough—My Brush, by Menow), Royal Admiral (War Admiral—Even Tan, by Equipoise), and Riddleton (*Mahmoud—Merry Lass, by Trace Call). These colts are at Barn 9, at Belmont Park, under the supervision of Trainer Clay Sutphin, and can be inspected there. All have been broken. The Riddle consignment also will include the unraced 3-year-old Rataplan (War Admiral—Song, by *Royal Minstrel).

Other entries in the sale include nine head consigned by Joseph Tucci. Among these is Bob Considine, 3, by Alaking—Witchwater, by St. James, which last year won the Endurance Handicap and the Bowie Breeders' Stakes.

Conditions of the Fasig-Tipton sales of horses-in-training require that announcement must be made on behalf of the consignor, at sales time, if any horse has been nerved, has had broken bones, or is on a stewards' or a veterinarian's list at any race track. If the consignor fails to have the announcement made, the buyer can return the animal within 10 days.

Start to Finish

The newly installed starting gate above rounds out the facilities at Douglas M. Davis Jr.'s High Hope Farm, at Lexington, where horses now can be accommodated from their foaling day to their retirement to the stud. The gate is in place on the new half-mile training track at High Hope. Mr. Davis is shown dispatching Mine Alone, a 2-year-old Alsab filly out of I Say, dam of the stakes winners Say Judge, Say Blue, and Speedy Lee. Mine Alone is owned by E. E. Pershall, of Missouri, who also has at the farm the 3-year-old filly Prissy Mary, a sister to the stakes winner Kewey Dee.

The Davis plan of farm-training horses was successful at the recent Keeneland spring meeting, when Asphalt and Elaine Ruth were sent directly from the farm to the races, and won their first starts without having traveled the Keeneland strip beforehand. Elaine Ruth later won at Churchill Downs under the same circumstances.

Mr. Davis plans to sell nine yearlings at the Keeneland Summer Sales this year, and in partnership with Del Holeman will sell about 60 "broke" yearlings at the Keeneland Fall Sales, as was done last fall after the consignment had been given a public trial at the Keeneland track.

Mr. Holeman's home-bred yearlings will be brought to High Hope from Tennessee in August and placed in training.

with any costs to be paid by the consignor.

The Fasig-Tipton Company is negotiating with the Canadian Thoroughbred Horse Society for the management of the annual auction, it has been announced.

New Home for Riskulus

Miss Fay E. Poloson has purchased from Harold Lake, of Missoula, Mont., the stallion Riskulus, and is standing him at her ranch at Camas, Mont. Mr. Lake had obtained the horse from Dr. J. C. Burnett, who stood him in both Kentucky and Montana. Bred by A. B. Hancock, Riskulus is a 20-year-old son of Stimulus—Risky, by Diadumenos, and is closely related to numerous noted race horses and producers. He was a stakes winner at three and four, and won in record time.

Death of Xavier

The 16-year-old stallion Xavier, by Whichone—Xanthina, by My Play, was destroyed recently at Paul Serdar's Locust Lawn Farm, Wadsworth, Ill. In recent years Xavier had been used only as a teaser and had shown a kindly disposition. But a few days ago he went berserk in his stall and crashed through the door in an attempt to attack Parasang, another stallion owned by Mr. Serdar. Parasang was unhurt, but Xavier received a broken leg and was destroyed.

Xavier won the Puritan Handicap and placed in other stakes, including the King Philip Handicap and the Illinois Derby. He had sired some winners early in his stud career.

Two by Depth Charge

At the recent Big Spring Futurity, in Texas, the King Ranch was awarded a trophy for the accomplishments of 2-year-olds sired by its stallion Depth Charge. Brigand, a colt by Depth Charge—Border Jane, by Boojum, won the quarter-mile Futurity in :22⅖, an unofficial record, and B-Bold, by Depth Charge—Lady Vester (not a registered Thoroughbred), was the runner-up. B-Bold had equaled the track record in a qualifying heat. Brigand was bred by the King Ranch. The Futurity program did not note the breeder of B-Bold. The quarter-mile race carried a $6,100 purse. E. H. Lane owns Brigand.

The half-mile Futurity, with a $4,800 purse, went to Dr. T. M. Johnson's Hiram Jr., a 2-year-old colt by Total Eclipse—Fast Flapper, by Board Trade. Time—:49.

Depth Charge, which stands at the King Ranch farm in Kentucky, is by Bold Venture—Quickly, by Haste, hence is a half brother to Count Fleet, and Count Speed. Total Eclipse is by *St. Germans—Twitter, by Whisk Broom II.

All-Out Production

If everything goes extremely well, the partnership of Al Luke and Archie Sneed, the California breeders, can be credited with a pair of 2-year-old winners from the same mare this year. And the horses aren't twins. The broodmare Bar-Goes, by *Barbican, had a bay colt by Ruditaurus on January 2, 1949, and another bay colt by the same stallion on December 25, 1949. The January foal has been named Bankdraft, the December foal Xmas Present.

STAKES & HORSES

The Suburban to a Filly

SUBURBAN HANDICAP. Belmont Park, May 30. $50,000 added. 3-year-olds and upward. 1¼ miles. Time 2:02⅗. track fast. Stakes division. $12,100. $10,000. $5,000. $2,500.

BUSANDA. 102 (Ogden Phipps) 1
LONE EAGLE. 110. h., 5. *Isolater—Marigal. by *Sir Gallahad III (Gustave Ring) 2
COUNTY DELIGHT. 122. c., 4. Count Fleet—Matriarch. by *Sir Gallahad III (Rokeby Stable) 3

Margins: 1½; nose; 2¼. Others. Three Rings 120. On the Mark 110. One Hitter 118. Lights Up 123. Oil Capitol 114. Aegina 103. Greek Ship 126. Stunts 109. Winning jockey. Keith Stuart.

Busanda was foaled at Clarence LeBus' Plum Lane Farm. Lexington. where Ogden Phipps keeps his broodmares. on March 25. 1947. The horse department at Plum Lane is managed by Cy F. White. who lives across the road at Elsmeade Farm. Mr. Phipps owned Businesslike. the dam of Busanda. when the Suburban winner was foaled. but the mating was planned by the late Col. E. R. Bradley. who died in 1946. Businesslike. along with Bloodroot. Baby League (dam of Busher and Mr. Busher). Black Helen. and Baby's Breath were Mr. Phipps' share of the Bradley broodmares. which were divided by the syndicate that bought Idle Hour Farm and the Bradley horses. The remaining syndicate members were Greentree Stud and the King Ranch. Busanda was foaled the following spring. Her name represents the Navy's contraction for Bureau of Supplies and Accounts. Mr. Phipps was a naval officer in World War II.

As a 2-year-old. in 1949. Busanda won one race from 12 starts and was third behind Bed o' Roses and Striking in the Selima Stakes. Last year at three she won two races. including the Alabama Stakes. and placed in two other stakes—a second in the Delaware Oaks and a third in the Coaching Club American Oaks. The Suburban Handicap. one of America's leading handicaps. was her second win and first stakes placing of 1951.

In the Suburban. Jockey Keith Stuart. the 18-year-old lightweight rider from Bermuda. kept the Phipps filly out of trouble while the speed horses were dueling. (Trainer James Fitzsimmons. with a bead on his third Suburban. told him not to let any horses get outside of him.) At the top of the stretch Busanda was in eighth position. on the outside. where Stuart had placed her at the start. Under her light package (102 pounds) she had plenty of reserve for the remaining quarter-mile or so. and moved up in a hurry. Lone Eagle. which had been sent out to run the same kind of a race. moved at approximately the same time Busanda opened up. He was going strong at the finish. but failed by 1½ lengths to catch the filly.

Mr. Fitzsimmons had saddled Suburban winners in 1922 (the Quincy Stable's Captain Alcock) and 1938 (the Wheatley Stable's Snark). Busanda was the fourth filly to win the race. The others: Imp (1899). Beldame (1905). and Harmonica (1948). At 102 pounds. Busanda was the lightweight of the field. Greek Ship. the topweight at 126. raced well forward for nearly a mile. then faltered and dropped back to tenth.

Businesslike. dam of Busanda. has a yearling filly by *Blenheim II. She had no foal this year. but has been bred to War Admiral. Busanda is the first stakes winner of 1951 for her sire. War Admiral. which is owned by the estate of the late Samuel D. Riddle and stands at Faraway Farm. Lexington.

BUSANDA. blk. f., 1947

WAR ADMIRAL. br., 1934	Man o' War	Fair Play
		Mahubah
	Brushup	Sweep
		Annette K.
BUSINESSLIKE. br., 1939	Blue Larkspur	Black Servant
		Blossom Time
	*La Troienne	*Teddy
		Helen de Troie

Fair Play	Hastings	
	*Fairy Gold	
Mahubah	*Rock Sand	
	*Merry Token	
Sweep	Ben Brush	
	Pink Domino	
Annette K.	Harry of Hereford	
	*Bathing Girl	
Black Servant	Black Toney	
	*Padula	
Blossom Time	*North Star III	
	*Vaila	
*Teddy	Ajax	
	Rondeau	
Helen de Troie	Helicon	
	Lady of Pedigree	

Ogden Phipps. breeder and owner; James Fitzsimmons. trainer. Family No. 1.

Age	Starts	1st	2nd	3rd	Earned
2	12	1	0	3	$ 5,550
3	15	2	4	3	32,300
4	10	2	0	1	45,910
Totals	37	5	4	7	83,760

BUSINESSLIKE. Unplaced at 2. 6 named foals—
BUSANDA (War Admiral). Stakes. above.
BRADENTOWN (Grand Slam). 2d Speed H.
RIVERS END (*Challenger II). 1 win at 3. Pr.
CHALLENGE LIKE (*Challenger II). 6 wins at 3. 4.
BUSY WHIRL (Whirlaway). 6 wins at 3.
AUDITING (Count Fleet). 1 win at 2.

*LA TROIENNE. Unplaced at 2. 3. 14 named foals. including—
BLACK HELEN. Florida Derby. American Derby. Coaching Club American Oaks. Maryland H. Producer.
BIOLOGIST. Albany H.
BIG HURRY. Selima S. Dam of Bridal Flower. Be Fearless.
BIMELECH. Saratoga Special. Hopeful S.. Futurity S.. Pimlico Futurity. Blue Grass S.. Derby Trail S.. Preakness S.. Belmont S. 2d Kentucky Derby. Withers S. 3d Classic S. Sire.
BEE ANN MAC. Selima S. 3d Alabama S.
Other winners: BABY LEAGUE (dam of Mr. Busher). BIG EVENT (pl. in stakes. pr.). BROKE EVEN (pl. in stakes). TROJAN WAR.
BUSINESSLIKE. producer. above.

Celluloid and Champagne

COACHING CLUB AMERICAN OAKS. Belmont Park. June 2. $50,000 added. 3-year-old fillies. 1⅜ miles. Time 2:16⅘. track fast. Stakes division. $16,800. $10,000. $5,000. $2,500.

HOW. 121. *Princequillo—*The Squaw II. by *Sickle (H. B. Delman) 1
KISS ME KATE. 121. Count Fleet—Irish Nora. by *Pharamond II (W. M. Jeffords) 2
JACODEMA. 121. *Jacopo—Tedema. by *Teddy (Apheim Stable) 3

Margins: 4; 1; 1¾. Others. Nothirdchance. Vulcania. Turmeric. Signal. Valadium. Sweet Talk. Toto. Rose Fern. Discreet. Wisteria. Flags Flying. Merry Xmas. Scale weight. 121. Belair Stud and Ogden Phipps entry. Vulcania and Tumeric. Winner: D. Djordjadze. breeder; H. A. Luro. trainer; Eddie Arcaro. jockey.

HOW'S RACING RECORD

Age	Starts	1st	2nd	3rd	Earned
2	4	3	1	0	$ 6,675
3	4	2	0	1	70,500
Totals	8	5	1	1	$77,175

In contrast to the small fields in some of the handicaps and in some of the races for 3-year-old colts and fillies this spring. 15 fillies went to the

(Continued on page 1028)

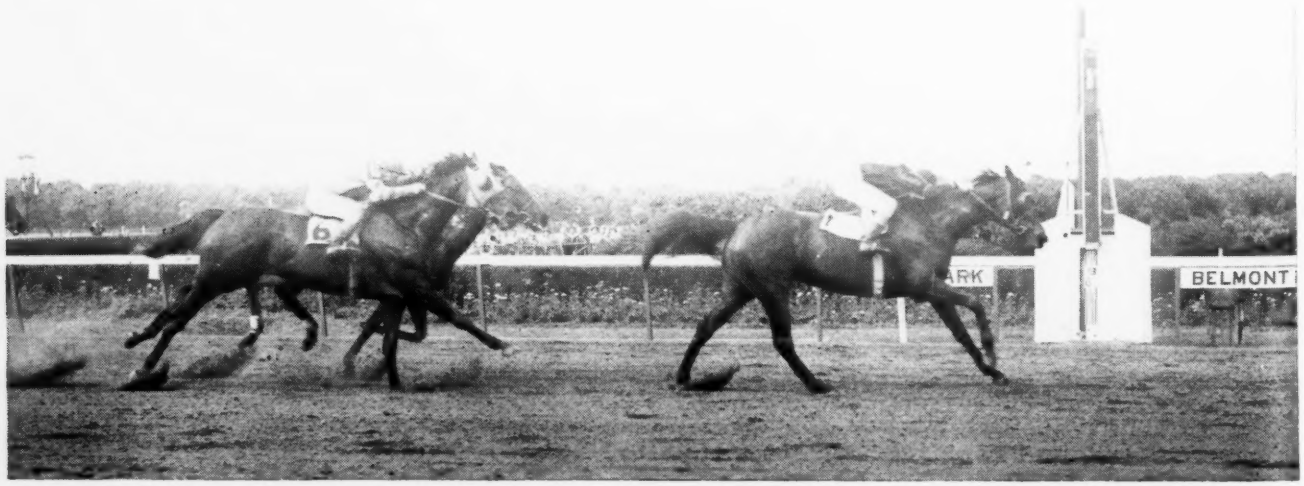

THE 4-YEAR-OLD FILLY BUSANDA won the Suburban Handicap over Lone Eagle (No. 6) and County Delight. Busanda is owned by Ogden Phipps and is a home-bred daughter of War Admiral—Businesslike, by Blue Larkspur.

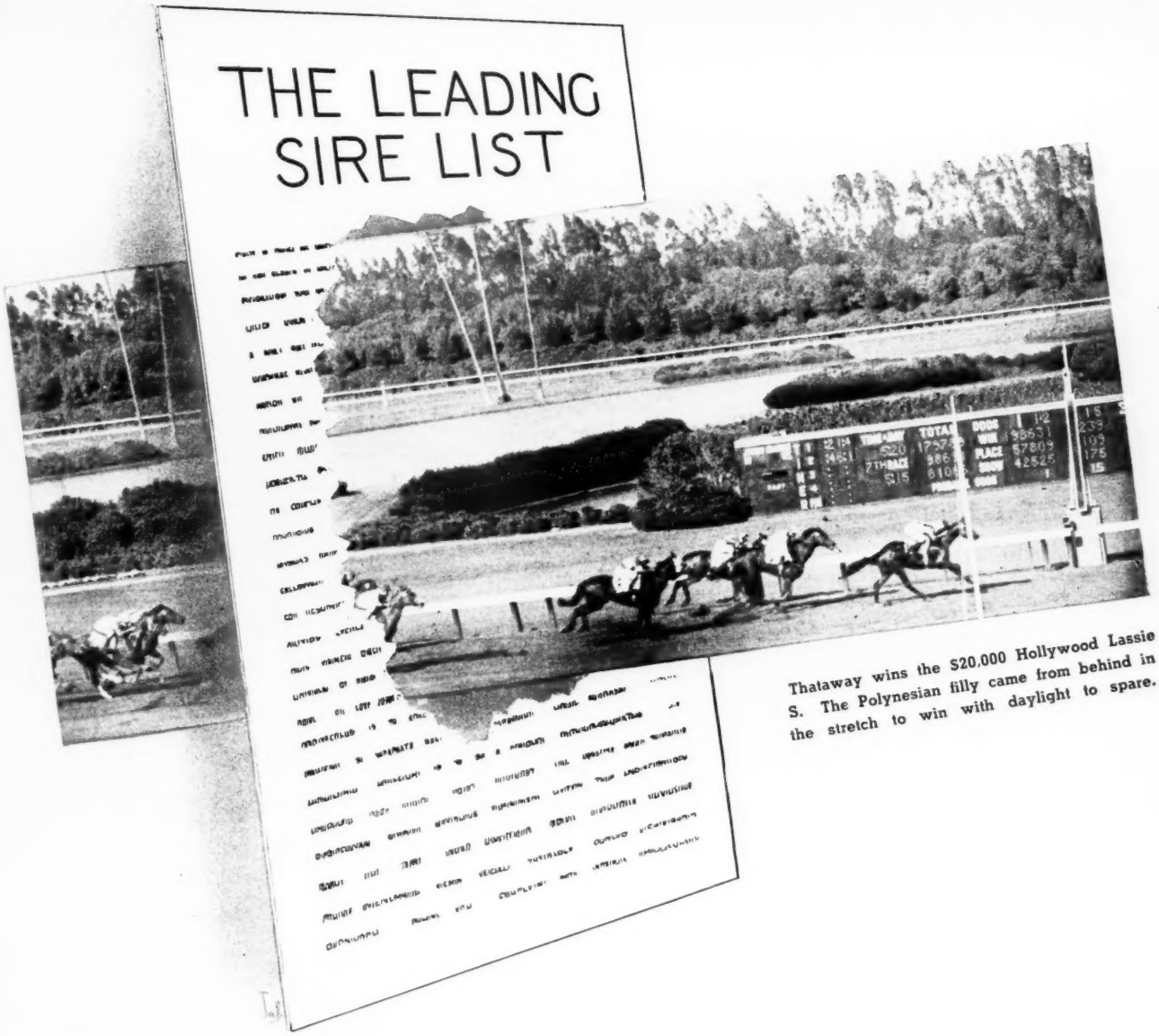

Thataway wins the $20,000 Hollywood Lassie S. The Polynesian filly came from behind in the stretch to win with daylight to spare.

Thataway for Polynesian!

How are you going to keep Polynesian from busting into the list of leading sires? With his first crop racing this year he has already had 3 2-year-old winners: Thataway won the $20,000 Hollywood Lassie Stakes; Hadn't Orter placed in the Churchill Downs Debutante Stakes; and Tonga.

Polynesian is the property of
Mrs. P. A. B. Widener II

ALL INQUIRIES TO

IRA DRYMON

GALLAHER FARM
RUSSELL CAVE PIKE, LEXINGTON, KY.

BOYS WILL BE BOYS . . . .

And these "boys" at Spendthrift are like the wind—you can't tell in what direction they will go next. Biting, kicking, running, and then standing as nice as a picture can all be encompassed within the space of a few minutes. But this playing is what makes record time when they grow up and start racing. Here the competitive spirit, the give-and-take, and muscular development is developed. These are the factors that make for record times on the race course. Taking a little nip (above) is our Bimelech colt out of the crack stakes mare Durazna, daughter of Myrtlewood. And leading on the rail is the War Jeep—Dogrose, by *Bull Dog—a full brother to the stakes winner Feudin Fightin. Our yearlings can look peaceful, too—on the right is a Jet Pilot colt out of Merry Fairy.

19 Yearlings To Be Sold At Keeneland
MONDAY, JULY 30, 1st DAY OF SALE

LESLIE COMBS

Meadors Photo

PEDIGREE—WISE . . .

Spendthrift Farm's 19 yearlings are by such sires as:

Jet Pilot	Requested	Eight Thirty
*Alibhai	Polynesian	*Priam II
War Jeep	War Admiral	Pavot
*Shannon II		Bimelech

Our 19 yearlings come from stakes families

WHY *145 stakes winners come from their immediate family.*

Spendthrift Farm LEXINGTON, KY.

STAKES AND HORSES

(Continued from page 1024)

post for the 35th running of the Coaching Club American Oaks, a desirable race to win from the standpoint of both prestige and finance. Walter M. Jeffords' Kiss Me Kate, fresh from a 12-length win in the Acorn Stakes, was the favorite. Herman Delman's How, with a victory in the Kentucky Oaks to her credit, was the second choice. The CCA Oaks developed into an issue between the two, with How winning by four lengths.

Though the public had Kiss Me Kate figured to beat the Delman filly, Mr. Delman himself had it figured differently: in anticipation of victory, he had champagne sent to the press box before the race, and arranged for a movie photographer to film the running of the Oaks. It turned out that he had the right slant on things.

Wisteria set the early pace, with Jacodema in closest pursuit. Jacodema took a short lead, and was hard pressed by Kiss Me Kate and Vulcania. Eddie Arcaro sent How to the rail, on the turn, and the Delman filly came through in good style, winning by four.

How's victory was the first in the Coaching Club Oaks for Mr. Delman, and it also was the first for Arcaro, who has won most of the stakes on the New York racing circuit. For the pedigree and family notes on How, see THE BLOOD-HORSE of May 19, page 928.

Battlefield's Return

WITHERS STAKES, Belmont Park, May 26, $25,000 added, 3-year-olds, one mile. Time 1:35⅘, track fast. Stakes division, $20,600, $5,000, $2,500, $1,250.

BATTLEFIELD, 126 (George D. Widener) 1
JUMBO, 126, c., Menow—Scylla, by *Sir Gallahad III (Hal Price Headley) 2
NULLIFY, 126, c., Revoked—High Fashion, by *Blenheim II (Phantom Farm) 3

Margins: head; 5; 4. Others, General Staff, Counterpoint, *Northern Star, Due East. Scale weight, 126. Winning jockey, Eddie Arcaro.

Battlefield was foaled on May 8, 1948, at John A. Bell III's Jonabel Stable, at Lexington. He was sold by the Jonabel Stables at the Saratoga Sales of 1949 to Trainer W. F. Mulholland, acting for George D. Widener, for $4,500. Mr. Widener is not a customary patron of the yearling sales, but he was looking for some yearling colts to balance a stable whose home-bred replenishments for the 2-year-old racing of 1950 consisted mainly of fillies. His selection of Battlefield turned out extremely well: at two the son of War Relic won the Hialeah Juvenile (first division), Youthful (second division), Tremont, Sapling, Hopeful, and Futurity Stakes and the Saratoga Special. He also was second in the Juvenile and the Great American Stakes, and was third in the East View Stakes. His earnings for the year totalled $198,667. This was the largest sum ever won by a 2-year-old colt, and was the largest amount won by a 2-year-old in 1950. In the Experimental Free Handicap he was weighted at 124 pounds, level with Big Stretch and two pounds below Uncle Miltie, the topweight.

However, the buoyancy which distinguished his racing at two seemed to be lacking early in 1951. He was trained in Florida, with the Kentucky Derby in view, and made his first start of the year at Belmont Park on April 9, in an overnight race. He finished second to Uncle Miltie, which turned in a sensational race, running the six furlongs in 1:10⅕ and working out a mile in 1:37 and a fraction. In his later preparations Battlefield did not seem to relish the training routine. Mr. Mulholland coped with this by sending the colt to the farm for a short rest and by keeping him outdoors a good part of the time.

The result of this departure from the usual training regime seemed to be evident in the seven-furlong Swift Stakes on May 16, when Battlefield finished second to Jumbo in 1:22⅖. The next

The Leading Sires

The following list of sires accounts for first monies for racing in North America through May 26, except for a few small tracks. Under the name of each sire appear the names of his principal money earners. Superior figures indicate dead heats.

Sire	*Winners*	*Races*	*Stakes Wnrs./Wins*	*First Monies*
COUNT FLEET, 1940, by Reigh Count...	26	49	5/7	$332,400
Count Turf $100,650 Be Fleet $66,825				
*HUNTERS MOON IV, 1936, by Foxhunter	13	21[1]	1/4	219,981
Moonrush $200,050				
*BEAU PERE, 1927, by Son-in-Law.....	11	17	2/2	185,897
Great Circle $144,325				
*ALIBHAI, 1938, by Hyperion.....	24	42	3/5	171,579
Special Touch $93,690				
BULL LEA, 1935, by *Bull Dog.....	25	45	4/5	160,685
All Blue $44,850 Coaltown $29,650				
*MAHMOUD, 1933, by *Blenheim II....	20	32[1]	4/5	159,927
Yildiz $50,000 Mount Marcy $29,950				
WHIRLAWAY, 1938, by *Blenheim II....	34	53	3/4	131,585
Whirling Bat $23,365 Risk A Whirl $15,100				
SUN AGAIN, 1939, by Sun Teddy.....	24	36	3/6	126,897
Sunglow $54,100 Wistful $16,225				
EIGHT THIRTY, 1936, by Pilate.....	24	29	3/3	119,325
Bolero $41,300 Antagonism $15,050				
*HELIOPOLIS, 1936, by Hyperion.....	27	51	1/1	104,540
Heliowise $15,600 Miss Highbrow $9,355				
PILATE, 1928, by Friar Rock.....	32	48	1/3	97,330
Metal Mike $16,325 Pontius Pilate $12,325				
BY JIMMINY, 1941, by *Pharamond II..	7	9	1/1	93,020
Bold $85,060				
FREE FOR ALL, 1942, by Questionnaire..	6	7	1/1	92,575
Rough'n Tumble $83,425				
MENOW, 1935, by *Pharamond II.....	15	26	4/5	88,827
Ruhe $32,075 Why Not Now $13,825				
*HYPNOTIST II, 1936, by Hyperion.....	22	49	1/1	83,305
Hyphasis $35,765				
SOME CHANCE, 1939, by Chance Play..	19	36	3/4	83,152
Primate $24,850 Ken $10,112				
WAR DOG, 1936, by *Bull Dog.....	18	32	1/1	81,308
Phil D. $43,450				
*HAPPY ARGO, 1923, by Argosy.....	4	7	1/4	75,545
Repetoire $72,465				
WAR RELIC, 1938, by *Blenheim II....	17	26	2/2	73,937
Battlefield $23,200 Symposium $18,325				
DEVIL DIVER, 1939, by *St. Germans..	10	18	3/4	71,727
Lotowhite $33,275 Call Over $13,670				

THE MOST WINNERS

WHIRLAWAY	34
PILATE	32
*HELIOPOLIS	27
*BLENHEIM II	26
COUNT FLEET	26
BULL LEA	25
GRAND SLAM	25
NEDAYR	25
ROMAN	25

THE MOST WINS

WHIRLAWAY	53
*HELIOPOLIS	51
ETERNAL BULL	50
COUNT FLEET	49
*HYPNOTIST II	49
PILATE	48
*BLENHEIM II	47
BULL LEA	45
*ALIBHAI	42
GRAND SLAM	40
NEDAYR	40

outing was on May 22, in an overnight test at six furlongs at Belmont Park. This time Battlefield, under the top weight of 126 pounds, beat Nullify, General Staff, *Northern Star and others, and acted as if he liked the assignment. The Withers Stakes, next on his program, marked his first stakes win of 1951. He was off fourth, moved to second after about half a mile, and gained the lead in the last furlong. Jumbo ran his usual race on the head end, and did not bear out in the stretch, as he had done in his last few races.

Battlefield is the second stakes winner of the year for his sire, War Relic, which is owned by the estate of the late Samuel D. Riddle and stands at the Riddle portion of Faraway Farm, Lexington (Symposium, winner of the Camden Handicap, is the other 1951 stakes winner for War Relic.) Dark Display, dam of Battlefield, had a chestnut filly foal by Sun Again this year, and was bred to War Relic. Her present yearling is a sister to Battlefield. Her yearling of 1950, a Market Wise filly, was sold to Howell E. Jackson at the Saratoga Sales for $12,000. She has been named Cash Account.

Battlefield is inbred to Fair Play with two free generations. This is an unusual amount of close-up inbreeding to Fair Play, especially at this time, nearly 22 years after the stallion's death. The mating of War Relic and Dark Display was made with the intention of inbreeding to Fair Play, Mr. Bell states. Battlefield's pedigree also includes three crosses to *Fairy Gold.

If Battlefield continues his present way of racing, he will be a starter in the 1½-mile Belmont Stakes on June 16. It is understood that Eddie Arcaro, who was aboard in the Withers Stakes, will ride him in the Belmont. For Arcaro, the victory in the Withers was his third in succession in that race, and his fifth in it all told.

BATTLEFIELD, ch. c., 1948

Man o' War	Fair Play	Hastings
		*Fairy Gold
	Mahubah	*Rock Sand
		*Merry Token
WAR RELIC, ch., 1938	Friar Rock	*Rock Sand
		*Fairy Gold
Friar's Carse	Problem	Superman
		Query
Display	Fair Play	Hastings
		*Fairy Gold
	*Cicuta	*Nassovian
		Hemlock
DARK DISPLAY, b., 1941	*Traumer	Dark Ronald
		Taormina
Dark Loveliness	Sunny Love	*Sun Briar
		*Lovelight II

John A. Bell Jr., breeder; George D. Widener, owner; W. F. Mulholland, trainer. Family No. 4.

Age	Starts	1st	2nd	3rd	Earned
2	13	10	2	1	$198,677
3	4	2	2	0	26,200
Totals	17	12	4	1	$224,877

DARK DISPLAY. Unplaced at 2. 4 named foals—
BATTLEFIELD (War Relic). Stakes, above.
COUNT DISPLAY (Reigh Count). 5 wins at 2, 3, 4.
KING SIZE (Reigh Count). Unplaced at 3.
CASH ACCOUNT (Market Wise). 2-year-old of 1951.

DARK LOVELINESS. 1 win at 2. 8 named foals, including—
DARK DISCOVERY. Gallant Fox H. 2d Adirondack H., Pimlico Oaks, C. C. A. Oaks, Ladies' H. (twice), Gallant Fox H., Governor Bowie H. $43,005. Producer.
Other winners: NAZMA (3d Schuylerville S., Autumn Day S.), DARK SISSY (pr.), MULATTO, EXCEL.
DARK DISPLAY, producer, above.
MIDNITE RAID, 2-year-old of 1951.

(Continued on next page)

EPHCO

REPORTS THE

Record Breakers

Published as a service to horsemen. Records of May 1-26, listed in chronological order.

Horses Recently Breaking Track Records

Horse, sex, age, and his sire	Distance	Time	Track
Ferd, c. 4, Lochinvar	1 m. 70 yds.	1:41$^{2}_{5}$	Garden State
Black George, g. 4, Reaping Reward	7 furlongs	1:22$^{3}_{5}$	Churchill Downs
Belrate, g. 7, *Bel Aethel	Ab. 1½ m.	2:41	Suffolk Downs—TC
Bernwood, c. 3, *Bernborough	6 furlongs	1:10	Churchill Downs
Irma's Jim, g. 5, *Hypnotist II	Ab. 1 m.	1:43$^{2}_{5}$	Suffolk Downs—TC
The Pimpernel, c. 2, Pavot	4½ furlongs	:49$^{4}_{5}$	Belmont Park—also New World Record
Mighty Quest, g. 3, Alquest	6 furlongs	1:09$^{4}_{5}$	Belmont Park
Pintor, c. 2, *Goya II	5 furlongs	:59$^{3}_{5}$	Pimlico
Irma's Jim, g. 5, *Hypnotist II	Ab. 1½ m.	2:40	Suffolk Downs—TC

Ab—About. TC—Turf course. Horses equaling track records during this period: *Irish Easter, g. 7 (ab. 2 miles Stp.), Le Gaulois, c. 2 (5 fur.), Miss Jato, f. 2 (5 fur.), Seaflash, g. 3 (5½ fur.), Tenure, g. 3 (5½ fur.), Bull Chicle, c. 2 (5 fur.), French Lace, f. 2 (2 fur.), Rustaway, c. 2 (5 fur.).

EPHCO

Is the new trade name for products of the Equine Pharmaceutical Corporation, long famous as the manufacturer of the Equine Formula line.

EPHCO PRODUCTS

EPHCO NUTRIMENT Formerly Equine Formula Vitamin Nutriment. An essential daily diet supplement of Vitamins and Minerals for broodmares, sucklings, weanlings, yearlings and *horses in training.* Provides the necessary qualities for building endurance, stamina and vitality.

EPHCO CONCENTRATE Formerly Equine Formula Vitamin Concentrate. A high potency Vitamin diet supplement of guaranteed stability. It is recommended to settle Highly Nervous Horses; to bring back Horses "off" in Training; to rebuild Horses with an Apparent Deficiency.

MEDICINAL EPHCO MEDICATIONS (formerly Equine Formula) which include Leg Paint, Blue Antiseptic Dressing, Red Antiseptic Dressing, Leg Brace, Antiseptic Powder, Kidney Mixture, Colic Mixture, Skin Lotion, Cream Liniment, and Worm Medicine may be purchased individually or in a complete Medical Kit.

Equine PHARMACEUTICAL CORPORATION

50 EAST 52nd STREET • NEW YORK 22, NEW YORK

Grayson Group Adding Members

This week the horsemen's committee of the Grayson Foundation began a membership expansion program to enlist owners, trainers, and other Turfmen to the support of the organization. In the past, Grayson Foundation contributions have come mainly from sizeable financial grants from race tracks and other organizations, and from a comparatively few individuals. The horsemen's committee is providing a means of wider participation in Foundation support through the sale of annual memberships at $10 each.

One of the aspects of the Foundation's research program into horse diseases which is of special interest to race horse owners is the project established at the University of Maryland, under the direction of Col. John Kintner, for long-range investigation of the problem of influenza and coughs and colds, which are particularly evident at race tracks, and which each year retard the racing careers of a large number of 2-year-olds.

Other projects supported by Grayson Foundation money are research on swamp fever, virus abortion, and other horse diseases. As the Foundation points out, Federal funds are available for research in many livestock and poultry diseases, but the horse industry is almost entirely dependent upon its own resources for work on equine diseases. Projects now under investigation by Grayson Foundation researchers will require more than $100,000 annually, which must be raised within the industry. A general appeal for support is being made for the first time.

The horsemen's membership committee is made up of Preston Burch, Thomas Piatt, and William du Pont Jr. Memberships may be obtained from them, or from the Grayson Foundation headquarters at 250 Park avenue, New York 17, N. Y. Walter M. Jeffords is president of the Foundation.

NEWCOMERS

The following 2-year-olds broke their maidens last week. The list accounts for all racing in North America except for a few small tracks. Earlier winners not previously accounted for are listed at the bottom.

Winner	*Sire*	*Dam*
AWAY-BEST	Dogaway	Best Maifou
BAY BLAZE	Bushwhacker	Dustina
BELLE RUE	Blue Warrior	Bonnie Rue
BRER FOX	Equifox	Juno
BRIDAL TOAST	Milkman	Galla Moment
G. I. MAIL	Vigorous	*Love Letter II
HANDIWORK	Sir Damion	Handy Mandy
HERE'S LUCK	Double Scotch	Upperwick
HUSHABY BABY	Questionnaire	Hadepine
JOANNY'S JILL	*Abbe Pierre	Joanny
JOHN C. C.	Johnstown	Shewanna
KNIGHTS REWARD	Reaping Reward	Poochanelli
LIBERTY LEE	For Liberty	Pete's Lady
LOCHY	Lochinvar	Moorland Belle
MAE WEST	Occupy	Shining Eyes
MARAUD	War Relic	Miss Aubrey
MIST-O-BLUE	Ramillies	Hazy Horizon
OUR SCHOLAR	*Rhodes Scholar	Saxova
PIE PRINCE	*Old English	Wiseasyou
RISQUE MA	*Mahmoud	Risque Reigh
ROZ'S STAR	Knave High	Betty Vic
SHIBBOLETH	Side Boy	Epic Lady
SO THERE	Ocean Wave	Baker Girl
SOVEREIGN BLUE	Blue Warrior	Sovia
STILL GAY	Occupy	Jacsdate
STONEY'S TIGER	Tiger	Zevada
SUN NIK	*Sun Power	*Nikitina
TIS JOE	*Ambrose Light	Epimae
WAR FABLE	War Jeep	Golden Legend
NIPPI PIGEON	Carrier Pigeon	Xippe

EARLIER WINNERS

AIR JET	Air Cobra	Bright Melody
ALELUYA	Up The Creek	Castigadora
ERIC'S GIRL	Drum Major	Bullcold
KAPI BOY	Okapi	Somebody's Gal
NIGHT EXPRESS	Blue Blitzen	Night Polly
PHARLITA	Pharloch	Hastiosa
RESPONSIBILITY	Blenheim Lad	Show Princess
RUSTAWAY	Dogaway	Stringalong
SLEEPING GIANT	War Jeep	Gotit
STITCH	Dogpatch	Just-A-Minute

SISTER TO THE PIMPERNEL

Tyson Gilpin, of Kentmere Farm and the Fasig-Tipton Company, this week bought from Elmendorf Farm a yearling filly by Pavot—Chalara, by *Challenger II, thus a sister to The Pimpernel, winner of the Christiana Stakes on May 30 and holder of the world record for 4½ furlongs. Lou Doherty represented Elmendorf in the transaction. Mr. Gilpin will offer the filly in the Kentmere Farm consignment to Saratoga this year, on the night of August 21.

Last year the Kentmere consignment included the Pavot filly Cigar Maid, which this year has won the Fashion and the filly division of the National Stallion Stakes, and was third in the Rosedale Stakes.

STAKES AND HORSES

(Continued)

Polynesian's First Stakes Winner

HOLLYWOOD LASSIE STAKES, Hollywood Park, May 26, $20,000 added, 2-year-old fillies, 5½ furlongs. Time 1:06, track fast. Stakes division, $20,850, $4,000, $3,000, $2,000.

THATAWAY, 119 (William Goetz) 1
DUGOUT, 119, Shut Out—Bostoff, by Bostonian (Velvet Acres Farm) 2
PRINCESS RITA, 119, Count Speed—Lima, by Peace Chance (W. J. Mack) 3

Margins: 1½; 1; head. Others, Nurse O'War 119, Venerable 114, Your Hostess 119, Fabrica 114, Elle Fait 119, Jo-Nita 119, Ascribe 119, Third Speed 114, Just Dandy 119, Isadevil 115, Remolacha 119, Sabuess 114, Dear Dream 119. William Goetz entry, Thataway and Your Hostess. Winning jockey, David Erb.

Thataway was foaled on March 11, 1949, at Elmendorf Farm, Lexington. She was consigned to the Keeneland Summer Sales of 1950 by Elmendorf (P. A. B. Widener III) and was bought by Neil McCarthy, acting as agent for William Goetz, for $8,000. The Hollywood Lassie Stakes was her second start; she won her first, at Hollywood Park on May 19, at five furlongs. Thataway raced in the Lassie Stakes as an entry with Mr. Goetz' Your Hostess, a sister to Your Host which also was bought at the Keeneland Summer Sales of 1950. Your Hostess had a record similar to Thataway's; a win in her only other start, at Hollywood Park on May 16, at five furlongs. Thataway (109) won in :59, Your Hostess (118) in :59⅕.

In the Hollywood Lassie, Thataway raced wide, but was increasing her margin at the finish. Dugout closed fast, from well back. Princess Rita made the pace (:21⅘, :46⅕), tired in the last furlong. Your Hostess lost ground when caught in close quarters on the turn, but finished well.

Thataway, a half sister to the stakes winners Bolingbroke and Whiffenpoof, is the first stakes winner for the young stallion Polynesian, which is owned by Mrs. P. A. B. Widener II and stands at Ira Drymon's Gallaher Farm, Lexington. Polynesian is represented by his first foals of racing age, and has out two other winners. Wayabout now is owned by Elmendorf Farm's new owners (Tinkham Veale II and Sam Costello). She had no foal this spring, and has been bred to *Rustom Sirdar.

THATAWAY, br. f., 1949

Unbreakable	*Sickle	Phalaris
		Selene
	*Blue Glass	*Prince Palatine
		Hour Glass II
POLYNESIAN, br., 1942	*Polymelian	Polymelus
		*Pasquita
Black Polly	Black Queen	Pompey
		Black Maria
Fair Play	Hastings	Spendthrift
		*Cinderella
	*Fairy Gold	Bend Or
WAYABOUT, b., 1929		Dame Masham
*Damaris II	Sunstar	Sundridge
		Doris
	Lesbia	St. Frusquin
		Glare

Elmendorf Farm, breeder; William Goetz, owner; H. L. Daniels, trainer. Family No. 1.

Age	Starts	1st	2nd	3rd	Earned
2	2	2	0	0	$22,775

WAYABOUT. Placed at 2. 13 named foals—
THATAWAY (Polynesian). Stakes, above.
BOLINGBROKE (Equipoise). Manhattan H. (three times), Saratoga Cup (twice), Whitney S., New York H., Jockey Club Gold Cup. Sire.

(Continued on page 1032)

RAISED TO RACE

"Don't know what you do to your yearlings—they're all running horses"

A trainer said that to us the other day. He has been a regular buyer of Jonabell yearlings, has had a classic winner recently. Our answer was simple: "We raise them as if we were going to race them ourselves."

Our record bears out the trainer's statement. Jonabell yearlings are "all running horses." Our first two Saratoga yearling crops numbered 16 yearlings—all have raced—15 have won and the other has placed. Our third crop of 7 yearlings has had 4 to start to date, two have won two races each, another has placed, and the other ran a good race at Belmont in her first start.

Our yearlings have been more than just "running horses"—they have included Battlefield, the leading 2-year-old money winning colt of all times and winner of the Withers Stakes this year at 3, Halter, good winner at 2 and 3, stakes winner at 4 this year, the sharp Pigeon Pride, Hull Down, and the good 2-year-old filly, Gallies Pride, etc.

What do we do? We try to raise well-developed, healthy yearlings. They go into the sales ring hard and tough and—unfortunately for us sometimes—still showing the bumps and knocks they got while romping with other yearlings. We concentrate on feet, bone, and solid condition.

Strw. Rn. f., by *Talon—All Forgiven (winner in 4 seasons, half sister to Can't Wait, winner $118,930), by Chilhowee.

Ch. c., by *Ambrose Light—Eva Lillian (winner in 3 seasons, out of 100% producer, and half sister to Top Row, $213,870), by Bobby Sweep.

Drk. gr. f., by *Talon—Gallies (winner, dam of Pigeon Pride, Gallies Pride, half sister to Prevaricator, $137,685, out of Ladies H. winner White Lies), by *Sir Gallahad III.

B. c., by Cable—Gilded Bug (her first foal is Gaelic Gal, winner at 2, 1951; out of daughter of Top Flight), by Gilded Knight.

Ch. c., by Some Chance—High Caste (dam of 3 foals, 3 winners, including Frendswood, 2nd Starlet S., at 2, 1950; sister to stakes winner Grand Lama, half sister to dam of Nullify), by *Ksar.

Bl. rn. c., by *Talon—Inal (winner, dam of 6 foals, 6 winners; out of half sister to dam of Tourist List), by Insco.

Ch. f., by Pot o' Luck—Pollyenders (winner, sister to stakes winner Harp Weaver and to Challomine; out of half sister to Jack High, $130,280), by *Challenger II.

Br. f., by Ramillies—Romanticist (half sister to Breathless, dam of I Will, $107,100, and to English stakes winner Enfold), by Roman.

Ch. f., by Burg-el-Arab—White Samite (winner in 2 seasons, dam of 3 foals, 3 winners, including Snuzzle; half sister to stakes winners Sir Damion, Sobieha), by Gallant Fox.

Jonabell Stables Will Sell Its 4th Crop of Yearlings at Saratoga

JONABELL STABLES

JOHN A. BELL III
Winchester Pike
Lexington, Ky.

STAKES AND HORSES

(Continued from page 1030)

WHIFFENPOOF (*Bull Dog). Dover S., Capitol H.

Other winners: LOOKABOUT (*Sickle), MICRO (Haste) (pr.), WAYGAL (*Sir Gallahad III) (pr.), SICKLETOY (*Sickle) (sire), BRIEF WAY (Brevity), GAY GARLAND (*Sir Gallahad III), APPIAN VIA (Roman) (pr.), WOODFORD GAL (Unbreakable).

Producers: OTHERONE, MOWABOUT.

*DAMARIS II. Unplaced at 2.

MARINE. Miller S., King Edward Gold Cup, Connaught Cup, Mackenzie Memorial (twice), Saratoga H., Confederation H., Statler Hotel H. Sire.

RUTHENIA. Test S., Tomboy H., Pocahontas H. Dam of Integrity and Fairday (dam of Triplicate).

Other winners: MARISSA (pr.), LANCASTRIAN, PERIODICAL.

Producers: WAYABOUT (above), FIRST PLAY, FIRE PLAY, MOLOGA.

Runner by Errard

JOLIET STAKES. Lincoln Fields-at-Washington Park, May 26, $10,000 added, 2-year-old colts and geldings, five furlongs. Time 1:00⅕, track sloppy. Stakes division, $8,925, $2,000, $1,000, $500.

ERRARD'S GUIDE, 122 (Mrs. E. G. Bandy) 1
SMOKE SCREEN, 117, g., Drawby—Aphrodite, by Pilate (Reverie Knoll Farm) 2
HAPPY GO LUCKY, 122, c., Haltal—Tetravalent, by *Gino (H. G. Bockman) 3

Margins: 2; 1; 3. Others, Oh Leo 125, Yaleman 117, Seven Trix 122, Red Charger 117, Nanchang 122, Robert 122, Hoopla 117, Brown Pirate 117, Ed's Pride 122, Sunlo 117, Fancy Dandy 122. Winning jockey, William Garner.

Errard's Guide was foaled May 5, 1949, at Charles Nuckols and Son's Hurstland Farm, at Midway, Ky. He was sold at the 1950 Keeneland Summer Sales to Mrs. Ethel Galliger Bandy, his present owner, for $3,000. At this figure he was somewhat above the average price ($2,315) for the dozen Errard yearlings sold at auction in 1950. Through three wins and a third he had earned more than his purchase price prior to the Joliet Stakes.

In the Joliet, Errard's Guide took an immediate lead, which he soon stretched to four lengths. He finished the course in hand, over sloppy going. Smoke Screen was off in the middle of the field, and closed well. Happy Go Lucky made up some ground to be third.

Mrs. Bandy attended the Keeneland Summer Sales last year for the first time. She bought five yearlings for a total of $15,400, and now has nearly paid for them with the earnings of Errard's Guide. She is a daughter of Pat Galliger, a former racing secretary and Turf official, and is the wife of Paul Bandy, who is in the furniture business at Chicago.

Hurstland Farm has a half sister, by Questionnaire, to Errard's Guide, consigned to the Keeneland Summer Sales. Littletown, the 1942 winner of the Joliet Stakes, also was bred at Hurstland Farm and was raced by Charles Nuckols Sr. He now is at stud at Hurstland.

Errard's Guide is the sixth 2-year-old winner and first stakes winner for his sire, Errard, which is owned by John W. Galbreath and stands at Darby Dan Farm, Lexington. Errard currently stands high on the list of sires of 2-year-olds from the standpoint of money won, winners, and races won.

BOOK GUIDE. Unplaced at 2. 2 named foals—
ERRARD'S GUIDE (Errard). Stakes, above.
DAVEGARD (Littletown). 1 win at 2.

BENEVOLENCE. 3 wins at 2, 3. 11 named foals, including—
Winners: CHARITABLE (3d Lafayette S., Bashford Manor S., Narragansett S.), BAR KEEP (2d Dover S.), KINDLY ACT, BEPWIL (dam of High Frequency), AUGUSTINA, MRS. CHIPS, OPEN PALM, DORIGEN.
BOOK GUIDE, producer, above.

ERRARD'S GUIDE, br. c., 1949

ERRARD, b., 1942	*Challenger II	Swynford
		Sword Play
	Ruddy Light	*Honeywood
		Washoe Belle
BOOK GUIDE, b., 1945	*Rhodes Scholar	Pharos
		Book Law
	Benevolence	*Sir Gallahad III
		*Home Star

Swynford	John o' Gaunt	
	Cantber'y Pilg'm	
Sword Play	Great Sport	
	Flash of Steel	
*Honeywood	Polymelus	
	Honey Bird	
Washoe Belle	Sweep	
	Grace Com'oner	
Pharos	Phalaris	
	Scapa Flow	
Book Law	Buchan	
	Popingaol	
*Sir Gallahad III	*Teddy	
	Plucky Liege	
*Home Star	Sunstar	
	Santa Casa II	

Charles Nuckols and Sons, breeders; Mrs. E. G. Bandy, owner; John Loftus, trainer. Family No. 13.

Age	Starts	1st	2nd	3rd	Earned
2	5	4	0	1	$13,355

JOHN HELM (center) of Perryville, Ky., has received a scholarship in agriculture at the University of Kentucky from the National Association of Thoroughbred Breeders. Recently he attended a meeting of the Thoroughbred Club of America. Dan Scott, TCA president, left; G. A. Dorland, NATB officer, right.

A COLT, NOT A FILLY

The *Nasrullah foal out of *Fichu, shown on the cover of last week's Blood-Horse, is a colt, not a filly. *Fichu is owned by Gustav Ring, of Washington, D. C. This year *Fichu has been bred to Mr. Ring's young stallion Kitchen Police, which is standing at Mr. and Mrs. Melville Church II's North Cliff Farm, in Virginia.

THE COVER: PAVOT

When he was a 2-year-old, Walter M. Jeffords' Pavot was unbeaten in eight starts, showing precocity and capability that is rated highly on the American Turf. His victories at two included the Christiana, Mayflower, U. S. Hotel, Grand Union Hotel, and Futurity Stakes, and the Saratoga Special. He set two track records, and earned $179,040. But besides this precocity he showed durability: at three he won the Belmont Stakes (and placed in four other stakes), at four he won the Sussex and the Massachusetts Handicaps, the Wilson Stakes, and the Jockey Club Gold Cup, besides placing in five other stakes. He raced briefly at five, and was retired with a record of 14 wins in 32 starts, and earnings of $373,365.

He was retired to the stud at his breeder-owner's Faraway Farm, at Lexington, and this year is represented by his first crop of foals. From the few which have raced so far, he has had three winners, including the stakes winners Cigar Maid (Fashion Stakes and the filly division of the National Stallion Stakes) and The Pimpernel (Christiana Stakes, and the world record for 4½ furlongs). Pavot is a 9-year-old chestnut horse by Case Ace—Coquelicot, by Man o' War.

FOREIGN

The English Derby

As in the United States, the 3-year-old situation in England was more than ordinarily confusing. There was so little definition of true form among the best colts that a total of 33—one short of the record, established in 1862—went to the post for the 172nd running of the Derby at Epsom Downs on May 30. Favorite, for lack of any better indication, was the Two Thousand Guineas winner Ki Ming; the final price against him was 9 to 1, the highest ever offered against a favorite in the Derby.

Ki Ming got away well, with Du Bon ahead of him and Mystery IX just behind. Halfway around the 1½-mile horseshoe of Epsom the leaders included Mystery IX, Ki Ming, Malka's Boy, Mrs. J. F. C. Bryce's North Carolina (the American-owned colt had won the Derby Trial Stakes), and Marcel Boussac's Nyangal, which was moving fast enough to suggest that the Boussac stable was about to echo its 1950 success.

But at Tattenham Corner, where the course turns sharply left and downhill for the final half mile, Arctic Prince, a 28-to-1 outsider bred and owned by the wealthy Irishman Joseph McGrath, moved into the lead and began to draw away. There were no challengers, and Jockey Charles Spares brought the colt to the finish six lengths ahead of the four colts which finished inches apart in the contest for second place.

The photograph placed second Lord Milford's Sybil's Nephew (by Honeyway or Midas—Sybil's Sister), which was 50 to 1; third, F. W. Dennis' Irish Two Thousand Guineas winner Signal Box (Signal Light—Mashaq), 20 to 1; fourth, Ralph Beaver Strassburger's French-bred Le Tyrol (Verso II—Princesse Lointaine); fifth, J. Olding's Crocodile.

Le Tyrol was the only one of the five French invaders which threatened to take any part of the money. Nyangal, the second favorite, was seventh. William Wood-

ARCTIC PRINCE, br. c., 1948

Prince Rose	Rose Prince	*Prince Palatine
		Eglantine
	Indolence	Gay Crusader
		Barrier
PRINCE CHEVALIER, b. 1943	Abbot's Speed	Abbots Trace
		Mary Gaunt
Chevalerie	Kassala	Cylgad
		Farizade
Nearco	Pharos	Phalaris
		Scapa Flow
	Nogara	Havresac II
		Catnip
ARCTIC SUN, br., 1941	Solario	Gainsborough
		Sun Worship
Solar Flower	Serena	Winalot
		Charmione

(Continued on page 1034)

The most important news in horse-feeding science

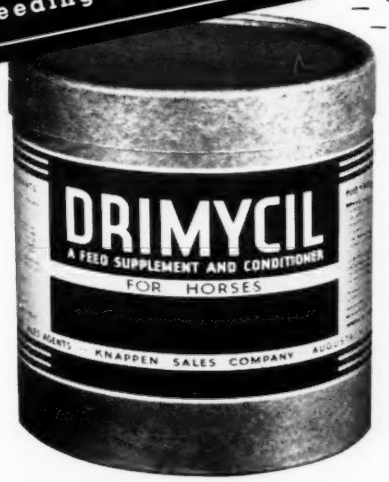

An entirely new feed supplement based on the principle of combining antibiotics and Vitamin B12.

BUILDS BETTER HORSES

Drimycil is unique. Completely different in analysis and blend. The principal ingredient is extracted penicillium meal, which has made so many remarkable contributions to livestock growth and health. Added to the regular ration every day, Drimycil tends to tone up the digestive system, cleanse the intestinal tract of harmful bacteria, and build resistance to such parasites as worms. Results have shown that overall condition is often changed within a few weeks.

DRIMYCIL is Performance Proved !

Here's proof

DRIMYCIL has done this for others . . . it can do the same for you!

- "To say that I am pleased with Drimycil would be an understatement. I am amazed at the change in my horses. They look much better, train better and enjoy life more. Happy to recommend Drimycil."
(Signed) E. D. (Trainer)

- "I used Drimycil on a gelding that was below par. I noted an increase in appetite and pep and the horse started to fill out."
(Signed) T. B. Y. (Owner)

still skeptical ?

We guarantee* DRIMYCIL will change your mind.

Send now for your supply of Drimycil and see for yourself what it can do. One package will supplement the rations of 2 brood mares, horses in training or stallions for 18 days. Check or C.O.D. *Your money back if not completely satisfied.

9 lbs. $10.00

ANOTHER **KNAPPEN** PRODUCT

George Vasen
Wiggins, Mississippi

John Wallace
20810 14 Mile Road
Birmingham, Michigan

John Cornell
Battle Creek Hunt Club
Battle Creek, Michigan

William F. Otto
19372 Woodward Avenue
Detroit, Michigan

Smith Brothers Velte Company
Lake Odessa, Michigan

Gerald Helder
R.R. No. 4
Holland, Michigan

Theodore A. Mohlman
R.R. No. 2
Spring Road
Hinsdale, Illinois

Louis M. Vordemberge
816 Madison
Baltimore, Maryland

Some distributorships are still available

If your dealer cannot supply you with Drimycil, please send his name and address or write us direct.

KNAPPEN COMPANY, Augusta, Michigan, Dept. B-6

FOREIGN

Continued from page 1033)

ward's Turco II was ninth. Ki Ming was not in the first dozen across the line.

Because of the huge field the purse, approximating $54,280, was the richest in the history of the race. The winner ran the distance in 2:39 1/5, three seconds slower than Galcador's time last year.

Arctic Prince is from the first crop of foals by the French Derby winner Prince Chevalier, which was purchased by an English syndicate upon the conclusion of his excellent racing career. He represents one of the most successful branches of the St. Simon male line, which, except for importations from France, was near extinction in England. *Princequillo, also by Prince Rose, is the most prominent representative of the line now in North America.

Arctic Sun, dam of the Derby winner, was bred by Mr. McGrath, who bought her dam, in foal to Nearco, the year before she was foaled. Arctic Sun raced in Ireland and was by far the best 2-year-old of 1943, in that country, winning her last five races in succession, including the Phoenix Two-Year-Old Plate and other stakes, and earning £2,438. Solar Flower, the second dam, was also an excellent race mare, earning more than £10,000 and placing in the English One Thousand Guineas and Oaks.

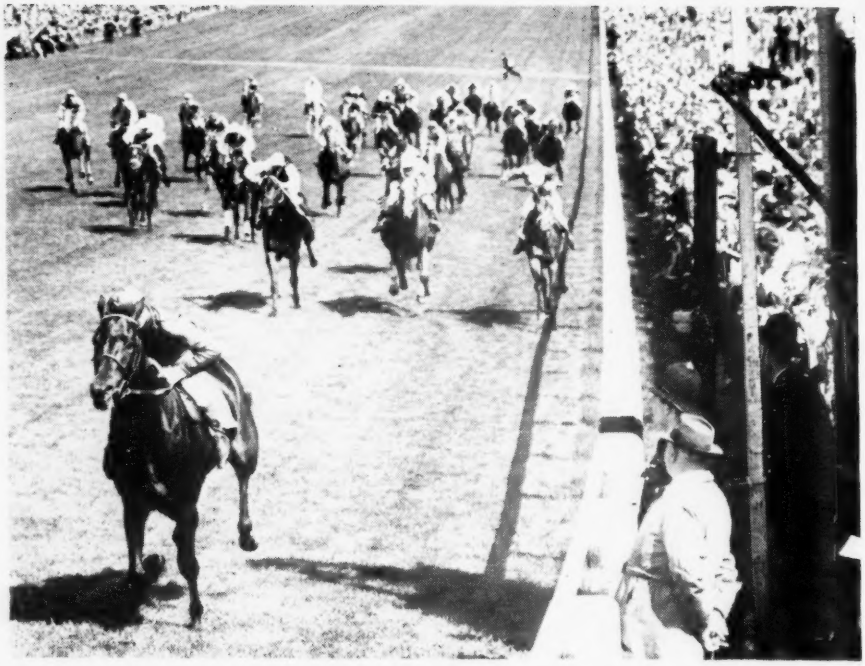

THE DERBY FINISH. Arctic Prince won by six lengths.

The English Oaks

The Oaks, run Friday, June 1, at Epsom, found another outsider sweeping to the finish with a decisive margin of victory. Major Lionel Holliday's home-bred Neasham Belle, at 33 to 1, longest price against a winner since 1936, was driven to the front by Sam Clayton at Tattenham Corner and drew away to win by four lengths from Harry Blagraves' Chinese Cracker, which had closed at 10 to 1. Two lengths away in third place was Henry S. Tufton's Belle of All, previously unbeaten, and joint favorite, with Sea Parrot, at 5 to 1.

The American owner Robert Sterling Clark, whose *Galatea II had won the Oaks in 1939, had two starters in the 173rd running of the filly classic. Javotte, a daughter of Whirlaway, moved into second place at Tattenham Corner but weakened a quarter-mile from the finish and dropped back to ninth place. Bastogne, the other runner for Mr. Clark, got a poor start and was last in the field of 16 fillies.

There were two French-owned invaders, Baron Guy de Rothschild's Ombrette and Marcel Boussac's Bangui. Ombrette finished fourth, but the Boussac filly, caught unprepared after a ten-minute delay at the start, got away poorly, losing perhaps 20 lengths, and then ran well to finish tenth. The delay was occasioned by an explosion of temperament on the part of Chinese Cracker, a show which may have lost the race for the daughter of Dante.

Neasham Belle, which is trained by Geoffrey Brooke at Newmarket, ran the 1 1/2 miles in 2:41 1/5 and took down a record Oaks prize approximating $42,800.

NEASHAM BELLE, b. f., 1948

Pharos	Phalaris	Polymelus
		Bromus
	Scapa Flow	Chaucer
		Anchora
NEARCO	Havresac II	Rabelais
		Hors Concours
Nogara	Catnip	Spearmint
		Sibola
	Blandford	Swynford
Windsor Lad		Blanche
	Resplendent	*By George II
PHASE		Sunbridge
	Solario	Gainsborough
		Sun Worship
Lost Soul	Orlass	Orby
		Simon Lass

Neasham Belle is the second Oaks winner by the Italian champion Nearco, one of the most successful sires ever imported to England. The first was Masaka, in 1948. (Musidora, the 1949 winner, was by Nearco's son *Nasrullah.)

Phase, dam of the Oaks winner, ran two seasons during the war, when racing was much restricted. She won small stakes at two and three, including the 1 1/4-mile Bottisham Stakes at Newmarket. Her sire was the short-lived Derby winner Windsor Lad.

American strains enter into the pedigree on both sides, through Sibola (which traces to the Travers winner Maiden, by Lexington) and through Orby (whose dam was the high-class Hanover mare Rhoda B.)

*Daughter of *Priam II*

M. Hennessey's Stratonice, by *Priam II—Step Along, by *Ksar, won the French Oaks (Prix de Diane) at Paris on June 3. She had been third in the French One Thousand Guineas earlier in the year. Last year from three starts Stratonice won the Prix de la Marne and the Prix Milan.

Her sire, *Priam II, is owned in the U. S. by a syndicate and stands at Henry H. Knight's Almahurst.

STRATONICE, b. f., 1948

Pharis	Pharos	Phalaris
		Scapa Flow
	Carissima	Clarissimus
*PRIAM II, br., 1941		Casquetts
	Asterus	*Teddy
Djezima		Astrella
	Heldifann	*Dunbar II
		Banshee
	Bruleur	Chouberski
*Ksar		Basse Terre
	Kizil Kourgan	Omnium II
STEP ALONG, b., 1932		Kasbah
	Ecouen	Saint Frusquin
Take a Step		L'Etoile
	Tullynacree	Fowling-piece
		Atlanta

Santa Bella was second in the Prix de Diane, two lengths behind the winner. Gipsy and Maitrise, very close behind Santa Bella, dead-heated for third.

William S. Evans, general manager of the Breeders' Sales Company, is flying from Lexington to Florida this weekend to attend the wedding of his sister, Miss Ruth Evans, to Frank Hanley. The ceremony will be conducted at Cypress Lodge, Fla., on June 10.

Half-brother to a couple of stakes winners

Meadors Photo

B. c. by Alsab—Clever Song, by *Jacopo—Flying Song, by *Sir Gallahad III

Warner L. Jones, Jr. annually sells a small draft of yearlings at Keeneland . . . but they have been small in number only. Their stakes triumphs have formed a large part of Keeneland's success—their money earnings have also been a major contribution to over all totals. The Warner L. Jones, Jr. yearlings which have been sold at Keeneland have won $1,368,135 through 1950 . . . they have cost $450,300. The average cost for these yearlings has been $5,117, while their earnings have amounted to $15,547—and it's still mounting daily.

WHAT A YEARLING!

WHAT A PEDIGREE!

The makings are all here to roll a good winner . . . Clever Song is the dam of five winners, of which Ariel Song and Happy Birthday are stakes winners; Quiz Show and Vierlay have placed in stakes. Clever Song is half-sister to Apache and her dam is a daughter of *Filante.

At Keeneland Sales, Wednesday, August 1

Warner L. Jones Jr.

HERMITAGE FARM

GOSHEN, KENTUCKY

PLEASE NOTE!

Warner L. Jones, Jr., has sold the highest percentage of stakes winners of any consignor selling a total of 15 or more yearlings at the Keeneland or Saratoga sales in the past 5 years.

Statistics are available to prove this statement.

For Effective Horse

WORMING

—Many Leading Trainers Recommend

"THOROUGHBRED"

STRONGYLEZINE

When worms attack your horses, don't take chances. Use Strongylezine—the safe, reliable horse worm remedy—relied on by many of the country's outstanding trainers.

Strongylezine is easy to use—may be mixed with feed—requires no tubing, drenching or starving. And it's non-toxic.

Brood mares, sucklings, yearlings and horses in training can safely use Strongylezine—without going off feed for a single day. One dose brings amazingly effective results.

So why risk the health and performance of your horses on an unknown brand? Use

***"Thoroughbred"* STRONGYLEZINE**

Bottle $3.00 • Dozen $30.00

ORDER FROM YOUR DRUGGIST OR DEALER

If your druggist or dealer can't supply you, write for information.

Man-O-War
REMEDY COMPANY • LIMA, PA.
Veterinary Remedies, Leg Paint, Liniment, etc.

AVAILABLE AGAIN!

B-R BONE RADIOL

LINIMENT FOR LAMENESS

COMPOUNDED AND BOTTLED IN ENGLAND

HOBART IMPORTING COMPANY
RICHEY BUILDING
WHEELING, W. VA.

KEENELAND YEARLINGS

(Continued from page 1020)

NEVILLE DUNN
Tuesday—Barn 4

Ch. f. by Grand Admiral—Vienna Waltz, by *Isolater.

DUNTREATH FARM
Tuesday—Barn 4

B. f. by Reaping Reward—Miss Militant, by Zacaweista.
Ch. c. by Mighty Story—Starless Moment, by *North Star III.
Ch. c. by Jamestown—Viento, by Sweep All.

ELLIS FARM (J. A. Litwin)
Tuesday—Barn 4

B. f. by *Princequillo—Chatter Maid, by Fighting Fox.

H. C. FAIN
Wednesday—Barn F

B. f. by Free For All—Browsing, by Sun Meadow.

FEATHERSTON and SEARCY
Tuesday—Barn 4

B. f. by Star Pilot—Blue Tudor, by Blue Larkspur.

JOE H. GAINES, Agent, H. H. GAINES and SUSAN G. HUMPHREYS
Tuesday—Barn 3

Ch. c. by War Jeep—Neglect, by General Thatcher.

S. S. GANO
Monday—Barn 3

Dk. b. c. by Brookfield—Sarah Loraine, by Wise Counsellor.

GARTH BROTHERS
Tuesday—Barn B

B. c. by Johnstown—Elocution, by *Jacopo.

A. B. GAY
Tuesday—Barn B

B. c. by Shut Out—Black Fairy, by Neddie.
B. c. by Bimelech—Lovie Dovey, by Grand Slam.
Ch. c. by Eight Thirty—Sugar Run, by *St. Germans.
Ch. f. by *Rico Monte—True Trick, by Chance Play.

GLENARY FARM, INC.
Monday—Barn 1

Br. c. by Amphitheatre—Broth, by *St. Germans.
B. c. by Coldstream—New Queen, by Khamseen.

JOHN W. GREATHOUSE
Monday—Barn 3

Ro. c. by Mighty Story—Miss Georgette, by Canter.

GREEN HILL FARM (J. E. Mitchell)
Monday—Barn 3

B. c. by Balladier—Short Snorter, by Stimulus.

DR. CHARLES E. HAGYARD
Tuesday—Barn 3

B. c. by Shut Out—Deception, by *Jacopo.
B. c. by Free For All—Pomegranate, by *Sickle.
B. c. by Free For All—Roused, by *Bull Dog.

BRENT HART
Monday—Barn 3

Ch. c. by *Shannon II—Asterope, by *Blenheim II.
Ch. f. by Whirlaway—Steady Girl, by Equipoise.

HARTLAND FARM
Wednesday—Barn B

B. c. by *Rico Monte—Hand Organ, by *Strolling Player.
Dk. b. c. by *Bernborough—Water Sprite, by Coldstream.
B. f. by *Rico Monte—With Orchids, by He Did.

MRS. JOHN D. HERTZ
Tuesday—Barn C

Gr. f. by *Mahmoud—Annie Reigh, by Reigh Count.
B. f. by Count Fleet—Army Flirt, by Man o' War.
Br. c. by Count Fleet—Banish, by Count Gallahad.
Br. c. by *Blenheim II—Banish Fear, by Blue Larkspur.
B. f. by War Admiral—*Betagain II, by Gainsborough.
B. c. by Count Fleet—Good Defense, by Chance Shot.
B. f. by Count Fleet—Grand Gala, by *Sir Gallahad III.
B. c. by *Princequillo—Reigh Ann, by Reigh Count.
B. c. by *Blenheim II—Granny Reigh, by Granville.
Ch. c. by *Mahmoud—Hasty Triumph, by Haste.
Ch. c. by *Blenheim II—La Reigh, by Count Gallahad.
B. f. by Challedon—Margaret Reigh, by Reigh Count.
B. c. by *Princequillo—Reigh Ann, by Reigh Count.
B. c. by Count Fleet—Risque, by Stimulus.
Ro. c. by *Mahmoud—Risque Reigh, by Reigh Count.

HIGH HOPE FARM (Douglas M. Davis Jr.)
Thursday—Barn G

B. f. by Grand Admiral—Darby Danae by Reigh Count.
B. c. by Eight Thirty—*Dusk II, by Asterus.
B. c. by *Princequillo—Evening Hour, by Jack High.
Lt. b. c. by *Flushing II—Pacific Maid, by Torchilla.
Br. c. by Bull Lea—Red Haze, by Man o' War.
Ch. f. by *Flushing II—*Rosa Blanca, by Barranquerro.
Ch. c. by *Royal Gem II—Twi, by *Bahram.
B. f. by *Princequillo—Unquitable, by Unbreakable.
Ch. f. by *Princequillo—Who, by Sun Edwin.

W. C. HOBSON
Thursday—Barn H

B. c. by Free For All—Shine O'Night, by *Man O'Night.

L. F. HOLTON
Wednesday—Barn D

Ch. c. by Grand Admiral—Jo Agnes, by Flying Heels.

SANDY HOLTON
Wednesday—Barn D

Ch. c. by War Dog—Traumint, by *Traumer.

GEORGE A. HUME JR.
Monday—Barn 3

B. f. by Reaping Reward—Merry Liege, by *Jacopo.
Ch. f. by Coldstream—Playfull, by Chance Play.

MRS. J. B. HURST AND SON
Tuesday—Barn 4

Dk. b. c. by Pavot—Alycarn, by Blue Larkspur.
Dk. b. c. by Grand Slam—Judy L., by Firethorn.
Dk. br. f. by Eternal Bull—War Party, by Man o' War.

HURSTLAND FARM (Charles Nuckols and Sons)
Wednesday—Barn F

B. f. by Questionnaire—Book Guide, by *Rhodes Scholar.
Ch. c. by Mighty Story—Brandon Rose, by Olambala.
B. f. by Revoked—Darby Deedee, by Hollyrood.
B. f. by Brookfield—Daring Lady, by Diavolo.
B. c. by Fighting Step—Donna Jo, by Pompey.
B. f. by Shut Out—Heterist, by *Hypnotist II.
B. c. by Challedon—Imola, by Whichone.
B. f. by Littletown—Lady Rosamond, by Thundering.
Ch. c. by Requested—Little Wichita, by Royal Ford.
B. f. by Hoop, Jr.—Meritory, by *Bahram.
Ch. c. by Pavot—Miss Anna C., by Wise Counsellor.

(Continued on page 1038)

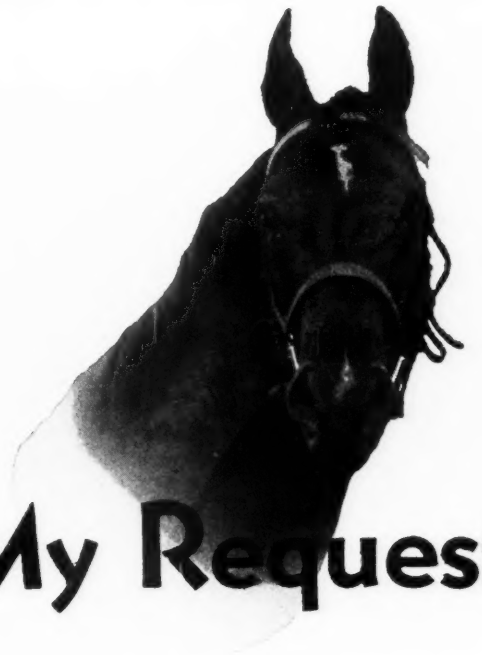

My Request

MY REQUEST, ch., 1945	Requested	Questionnaire	Sting
			Miss Puzzle
		Fair Perdita	Eternal
			*Lady Wave
	Sugapud	*Sickle	Phalaris
			Selene
		Albania	*Bull Dog
			Cristar

QUESTIONNAIRE—REQUESTED—this father-son combination has gone a long way to start a new American male-line of stakes performers . . . and MY REQUEST is its greatest money winner. Sugapud is sister to the stakes winner Chief Barker, half sister to the $140,615 winner Carolyn A. (also by Questionnaire). *SICKLE has led the American sire list twice . . . *BULL DOG and his son, Bull Lea, have also led the American sire list.

MY REQUEST WON 17 STAKES, $384,895

(My Request is owned by B. F. Whitaker)

BOOK FULL 1951 — $1,500 Live Foal — NOW BOOKING FOR 1952

All inquiries to

DR. HORACE N. DAVIS

BLUEGRASS HEIGHTS FARM
Old Frankfort Pike, Lexington, Ky.
Phone 2-9820

MISFORTUNE has hampered the career of Lytle and May's Interpretation, which has not raced to expectations because of a series of injuries. The son of *Reading II—*Braydore is now training for the stakes at Hollywood Park.

KEENELAND YEARLINGS

(Continued from page 1036)

Ch. c. by Fighting Step—Odd or Even, by Chance Play.

G. C. JESSE
Thursday—Barn F

Ch. f. by War Jeep—Bur Black, by Burgoo King.

CHARLES W. JONES (Bashford Manor Farm)
Wednesday—Barn B

Ch. c. by Pensive—Ene, by *Challenger II.

DR. HARRY G. JONES And WILLIAM H. BELL
Tuesday—Barn 4

Dk. b. f. by Balladier—First Page, by Johnstown.

WARNER L. JONES, JR.
Wednesday—Barn D

Blk. c. by *Royal Gem II—Bayadere, by Chance Play.
Br. c. by *Royal Gem II—Cash Book, by *Bull Dog.
B. c. by Alsab—Clever Song, by *Jacopo.
Br. f. by *Royal Gem II—Contrast, by Brooms.
B. c. by Fighting Fox—Dis Sickle, by *Sickle.
Blk. f. by *Royal Gem II—Ethel Blume, by Peace Chance.
Br. c. by *Royal Gem II—Isolde, by *Bull Dog.
Br. c. by *Royal Gem II—Manatella, by *The Satrap.
B. c. by Sun Again—Marie J., by Xalapa Clown.
B. c. by *Royal Gem II—Tantrum, by Stimulus.
Br. c. by *Royal Gem II—Valdina Gold, by *Bull Dog.

A. B. KARSNER
Tuesday—Barn 4

Br. c. by Challenge Me—Bright Wine, by Peter Hastings.
B. c. by Occupation—Cynisca, by Display.
Dk. b. c. by Brookfield—Homebody, by General Thatcher.
B. c. by Eternal Bull—Swell Play, by Display.

KEENELAND STUD
Monday—Barn 2

Gr. c. by *Vezzano—Blue and Grey, by Jean Valjean.
Br. c. by Side Boy—Contrary Mary, by Grand Slam.
B. c. by Tiger—Entre Nous, by Jean Valjean.
Gr. f. by *Mahmoud—Fire Eater, by Firethorn.
Blk. c. by Side Boy—Jane Rachel, by High Time.

DR. GEORGE H. KNAPP
Tuesday—Barn 4

Dk. b. f. by *Blenheim II—Blue Linnet, by Blue Larkspur.
Dk. b. f. by Equifox—Brown Plumage, by Hard Tack.

KNOLLWOOD FARM (F. W. Janson)
Tuesday—Barn 4

B. c. by *Hierocles—Blue Su, by Blue Larkspur.
Ch. c. by War Relic—*Mindrum Maid, by *Bahram or *Mahmoud.

ROBERT L. LANCASTER
Wednesday—Barn D

Br. c. by Amphitheatre—Prophecy, by Ariel.

BENJAMIN F. LINDHEIMER
Wednesday—Barn D

B. c. by *Heliopolis—Esta Sweep, by Bull Lea.

HORATIO MASON
Tuesday—Barn B

Br. c. by Count Fleet—Jacola, by *Jacopo.
Dk. b. c. by *Bernborough—Maidoduntreath, by Man o' War.
B. f. by *Rico Monte—Richmond Rose, by Victorian.

MEREWORTH FARM
Wednesday—Barns E, F

Ch. c. by *Vezzano—*Adversaria, by Albacea.
Ch. c. by Pensive—*Alpenstock III, by Apelle.
Ch. f. by *Vezzano—Aristocracy, by *Bull Dog.
Ch. c. by *Sirte—Bisonette, by High Time.
B. c. by War Admiral—Canina, by *Bull Dog.
Ch. f. by Pasteurized—Chuckle, by Haste.
B. c. by Balladier—Cis Marion, by Big Blaze.
Ch. f. by Our Boots—Dismay, by Discovery.
B. c. by *Vezzano—Driven Snow, by Ariel.
B. c. by *Sirte—Eleanor Baird, by Display.
Ch. f. by Grand Admiral—Fair Brown, by Black Toney.
B. f. by Reaping Reward—Fast Stride, by Display.
Ch. f. by *Sirte—Flying Brigade, by *Light Brigade.
B. f. by Our Boots—Gifted Lady, by *Bright Knight.
Ch. f. by Ocean Wave—Glacial, by *Hourless.
Ch. c. by Fighting Fox—Glitter, by Display.
B. f. by Ariel—Heralder, by *Sir Gallahad III.
B. f. Haltal—Hindu Spy, by Discovery.
Ch. c. by Some Chance—Jubilesta, by Insco.
B. f. by Bull Lea—Lady Lark, by Blue Larkspur.
Ch. c. by *Sirte—Lyric, by American Flag.
Ch. c. by *Vezzano—Mad Delight, by Mad Hatter.
B. c. by Ariel—Miss Frill, by Display.
Ch. f. by *Vezzano—Miss Skylark, by Blue Larkspur.
B. c. by Eight Thirty—More Delight, by *Pharamond II.
B. c. by *Hairan—Pockmantie, by The Porter.
B. f. by *Hairan—Polly Flag, by American Flag.
Ch. c. by *Sirte—Polygeny, by *Polymelian.
Lt. b. f. by *Vezzano—Posted, by Swift and Sure.
Gr. f. by *Vezzano—Priority, by Equipoise.
Ch. c. by *Sirte—*Road Patrol, by *Rhodes Scholar.
B. f. by Our Boots—*Ruledays, by *Rhodes Scholar.
Ch. f. by Whirlaway—Sayonara, by Sweepster.
B. c. by Bless Me—Sedate, by Pompey.
B. f. by *Vezzano—Snow Air, by Ariel.
Lt. b. f. by *Hairan—Stylistic, by Diavolo.
Lt. b. f. by *Vezzano—Swivel, by *Swift and Sure.
B. f. by Ocean Wave—Tea Pan, by Peter Pan.
Blk. f. by Bless Me—Three Cheers, by Crusader.
B. c. by *Vezzano—Unique, by Peter Pan.
B. f. by Some Chance—Which Cup, by Sun Teddy.
B. f. by Polynesian—Windmill, by *Quatre Bras II.
Gr. f. by Balladier—Wuskenin, by Stimulus.

J. C. METZ
Wednesday—Barn F

B. f. by Pavot—Ringolette, by Menow.
B. f. by Brookfield—Song Flight, by Balladier.
Dk. b. f. by Alsab—Wilt Thou, by Questionnaire.

MAX MILLER
Wednesday—Barn D

Ch. c. by Jet Pilot—Altair, by Chance Play.
Gr. c. by Requested—Blandish, by *Blenheim II.
B. c. by Requested—Rivers End, by *Challenger II.
Ch. c. by Requested—Sunny Meadow, by Bull Lea.
B. c. by Requested—Tenacity, by *Bull Dog.
Br. c. by Roman—Witchity, by Brevity.

F. E. MORANCY AND JESS CURRY
Wednesday—Barn D

Br. c. by Tiger—Dorothy J., by Sweep All.
B. f. by Apache—Martha O., by Haste.

MRS. F. E. MORANCY AND JESS CURRY
Wednesday—Barn D

Blk. c. by Apache—Small Town, by Jamestown.

MURLOGG FARM
Monday—Barn 3

Dk. br. f. by Littletown—Oswellblessed, by *Boswell.

JOSEPH A. MUTH
Tuesday—Barn 4

Ch. f. by *Sirte—*Cairn, by Colorado.

MR. AND MRS. C. E. NELSON
Monday—Barn 1

Dk. b. c. by Menow—Ballaroyal, by Balladier.
B. c. by Bull Lea—Donita M., by Stimulus.
B. f. by Littletown—Fire Lass, by *Pot au Feu.
B. f. by Sir Francis—Hurriette, by Case Ace.
B. f. by Revoked—Pestaheim, by *Blenheim II.
B. f. by Alaking—Ralda, by *Sickle.

(Continued on page 1040)

Keeneland Sale Horses are Running True to Form

LOOK AT THE RECORD SO FAR IN 1951

JANUARY

Bolero—wins $50,000 San Carlos Handicap, setting world's record of 1:21 for seven furlongs.
Phil D.—wins San Felipe Stakes and a purse of $40,700.
Juliets Nurse—the winner as Keeneland Sales horses run one-two in Jasmine Stakes at Hialeah, the place horse being Brooktown.
American Glory—defeats Delegate and Mount Marcy while winning Palm Beach Handicap.

FEBRUARY

Sunglow—cops $54,100 purse in winning Widener Handicap. County Delight, also sold at Keeneland, was third.
Miss Highbrow—the Columbiana Handicap was all her's.
Swell Dish—became first Keeneland Sales 2-year-old stakes winner of 1951 in Debutante Stakes at New Orleans. Fancy Step, another Keeneland yearling was second.
Oh Leo—was the victor in the Duncan F. Kenner Stakes at New Orleans.
Blue Revoke—got $11,712 after winning 1st Division of Hialeah's Juvenile Stakes. Marie Eileen gave Keeneland Sales horses a monoply as she placed.

MARCH

Whirling Bat—was all the best in the Louisiana Derby as he got his first stakes win.
Be Fleet—Andy Crevolin's colt collected $57,200 first monies in the San Juan Capistrano and the San Francisco Handicaps.
Ruhe—ran over his field as he won the 15th edition of the Arkansas Derby.

APRIL

Tilly Rose—won first stakes event in Prioress Stakes (2nd Division) at Jamaica.
Call Over—Bowie was the place, the Rowe Memorial was the winning race.
Pictus—a good winner in the Paul Revere Handicap at Suffolk Downs.
Ruhe—first in another Keeneland Sales performance as he won 2nd Division of Keeneland's Blue Grass Stakes. Royal Mustang got second money.
John's Joy—still another one-two stakes win for Keeneland-sold horses as Mr. Kinard's horse beat Roman Bath in the Churchill Downs Handicap.

MAY

County Delight—led off with a victory in the Dixie Handicap at Pimlico and followed with a stirring win in the Gallant Fox Handicap at Jamaica. For these two wins he got $66,550.
Whirling Bat—his second stakes win of the year came in the Commonwealth Handicap at Suffolk Downs.
Red Curtice—Mrs. Denemark's colt took the winner's share in Churchill Downs' historic Bashford Manor Stakes.
Royal Mustang, Ruhe and Phil D.—were second, third and fourth in the 77th Kentucky Derby.
Roman Bath—covered three-quarters in 1:10⅗ to win the Crete Handicap.
Errard's Guide—beat a top field of 13 other Juveniles to win Joliet Stakes. Happy Go Lucky, third, was also sold at Keeneland in 1950.
Be Fleet—captured $25,000 Argonaut Handicap, beating Citation by three lengths.

Keeneland Summer Sales
"the Sale of SELECTED Yearlings"

July 30, 31, August 1, 2

BREEDERS' SALES Company

LEXINGTON KENTUCKY

145 East High St.

Give your horse a beautiful, natural sheen and bloom—provide "fresh fat factors" which nourish the skin and coat. Rex Oil provides a natural combination of linoleic fat, phosphates and vitamin E to help produce perfection of bloom and finish.

That's not all! Rex Oil also contains:

1. Estrogen hormone activity.
2. Testosterone hormone activity.
3. An ovulating factor.
4. A survival factor helping newborn to live.

Hundreds of stables use Rex Wheat Germ Oil. It pays big dividends for the small cost. Here is a statement by an expert:

"Rex Oil not only gives the coat a finer, softer, more lively condition, but it also gives the animal that indescribable inner radiance and alertness so essential in an animal that is being shown."
J. P. Dean, Buena Vista, Ohio

Feed one tablespoon Rex Oil daily—you must be satisfied or your money back. Prices: Pint, $3.50; Quart, $6.00; Gallon, $19.00. At your local dealer or direct. We pay postage.

Write for free booklet,
"HORMONE ACTIVITY IN REX OIL"

REX WHEAT GERM OIL
Monticello, Illinois

FOR SALE
Azalea Driving Park

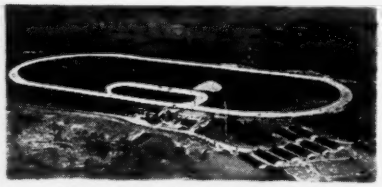

MILE TRACK—10 STABLES
CLUB HOUSE—ORANGE GROVE
HIBBARD CASSELBERRY
CASSELBERRY, FLA.

Stanley Penn

Dealer in quality feeds for Central Kentucky and Florida. Sole distributor in this area for

DERWOOD CRUNCH

Stanley Penn, 753 W. Pine St., Lexington, Ky., Phone 2-8929 or in Florida, 2160 Palm Ave., Hialeah, Fla. Ph. 88-2967

FEED *The New Supplement*
Contains All Essential **VITAMINS & MINERALS**
HELIO Horse Concentrates
GORDON SERVICE 1917 W. GRAND RIVER DETROIT 26, MICHIGAN

TRAILERS: **Hartman Trailer Mfg. Co., Perkasie, Penna., Phone: 585. Designers and Builders of horse trailers.**

KEENELAND YEARLINGS

(Continued from page 1038)

W. LEE NUTTER AND SON
Monday—Barn 3

B. c. by Star Pilot—Challe Wonder, by *Challenger II.

DAN O'SULLIVAN
Wednesday—Barn 4

Ch. c. by Fighting Step—Mil, by Hydromel.

PALMEADOW FARM (K. M. and W. P. Little)
Monday—Barn 4

Ch. c. by Easy Mon—Hover, by Messenger.

PAULFRED AND KINGSTON FARMS
Thursday—Barn G

Ch. c. by War Dog—Eva B., by *Blue Pete.
Br. f. by War Dog—*Sumatra III, by Leteo.

THOMAS PIATT
Thursday—Barn G

Br. c. by Amphitheatre—Air Hostess, by Ariel.
Br. f. by Alorter—Bright Dress, by Chance Sun.
B. c. by Carrier Pigeon—Bright Honor, by Blenheim.
Br. f. by Third Degree—Come and Go, by Epithet.
B. c. by Alorter—Dustit, by Epithet.
Ch. c. by Good Goods—Farm Lady, by Agrarian.
B. c. by Star Pilot—Hang Up, by Petrose.
Ch. f. by Alorter—High Bird, by High Time.
Ch. f. by Third Degree—Imperial Play, by Chance Play.
B. f. by Alorter—Lake Placid, by Pompey.
B. c. by Third Degree—Miss Alert, by *Challenger II.
B. c. by Good Goods—Winds Chant, by Wildair.

T. C. PIATT
Thursday—Barn G

Ch. c. by Shut Out—*Volendam, by *Blenheim II.

C. W. RIEDINGER
Tuesday—Barn 4

B. f. by Bull Brier—Tilly Kate, by Draymont.

H. B. SCOTT
Monday—Barn 2

Br. f. by Pavot—Blue Castle, by *Blenheim II.
B. c. by Pavot—Bluehaze, by Blue Larkspur.
B. c. by *Adaris—War Jitters, by Mon o' War.

HARRY B. SCOTT, JR.
Monday—Barn 2

Br. f. by *Rico Monte—Boat, by Man o' War.
B. c. by Teddy's Comet—Sleepytime Gal, by Questionnaire.

SHAWNEE FARM
Tuesday—Barn A

Lt. ch. c. by Shut Out—Army Colors, by Man o' War.
Dk. b. f. by Menow—Black Cap, by Black Toney.
B. f. by Alsab—Brilliant Blue, by Brilliant.
Blk. f. by Jet Pilot—Last Lay, by *Royal Minstrel.
Lt. ch. f. by Challedon—Mural, by Chance Play.
Dk. b. c. by Third Degree—My Country, by *Blenheim II.
Dk. b. c. by *Adaris—Sidi Barrani, by *Sir Gallahad III.
Br. c. by Challenge Me—Strong, by Man o' War.
Br. c. by Unbreakable—Themesong, by High Time.

ALLEN T. SIMMONS
Thursday—Barn H

B. c. by Eternal Bull—*Angel, by *Easton.
B. c. by War Relic—Beedee, by Bimelech.
B. f. by War Relic—Caique, by Menow.
B. c. by Eternal Bull—Dauntless Gal, by American Flag.
B. c. by Eternal Bull—Earliana, by American Flag.
B. f. by Blue Swords—Question Miss, by Questionnaire.
B. c. by Blue Swords—Reaping Jean, by Reaping Reward.
B. f. by Blue Swords—Volotime, by Diavolo.

(Continued on page 1042)

FASIG-TIPTON CO. NEW YORK

"Auction Sales of High Bred Horses"

•

SARATOGA

•

HORSES-IN-TRAINING

•

DISPERSALS

•

APPRAISALS

•

SALES AND PURCHASES AT PRIVATE TREATY HERE AND ABROAD

•

Fasig-Tipton Co.

3 East 48th St.
New York 20, N. Y.

The Blood-Horse
A WEEKLY MAGAZINE DEVOTED TO THE TURF

A FREE SERVICE

If an article or picture in THE BLOOD-HORSE brings to mind a friend who you believe would be interested in it, send us his or her name and address. We will be glad to send it without charge.

20c
$6 A Year

FREE TO HORSE OWNERS

Why pay fancy prices for saddlery? Write for FREE Catalog that has saved real money for thousands of horsemen. Describes over 400 popular items of English and American "tack." I ship saddlery on approval. Write today.

"little joe" WIESENFELD
Dept. 92 Baltimore 1, Md.

BLOOD-HORSE **book list may include just what you want, a number of volumes at bargain prices. For list, write the Blood-Horse, P. O. Box 1520, Lexington, Ky.**

Closing Friday, June 15

Kentucky Jockey Club Stakes for 1952

$15,000 Added — One Mile

To Be Run During Autumn Meeting 1952

By subscription of $5 each (cash to accompany entry). For two-year-olds (foals of 1950). $15,000 added by Churchill Downs, Incorporated, of which $5,000 to the second horse; $2,500 to the third horse; $1,000 to the fourth horse. The original nominator of the winner to receive $1,000; of the second horse, $500; of the third horse, $250. Colts and geldings to carry 122 lbs., fillies, 119 lbs.; non-winners of $25,000 allowed 3 lbs.; of $7,500, 6 lbs.; maidens, 9 lbs.

Declarations and Payments. To remain eligible, the following cash payments must be made: January 15, 1952, cash payment each entry, $25; June 16, 1952, cash payment each entry, $50; $500 additional to start.

Acceptance through the entry box the day before the race, at the usual time of closing.

DUE June 15, 1951

Third Payment of $50 on eligibles to 1951

Kentucky Jockey Club Stakes

CHURCHILL DOWNS

P. O. Box 478 Louisville, Ky.

THE SARATOGA ASSOCIATION

Stake Events To Be Run During the 1951 Meetings

ENTRIES CLOSE FRIDAY, JUNE 15, 1951

To Be Run at Jamaica Race Track, July 23 to August 4

THE ALBANY	2-year-olds	6 furlongs	$10,000 added
THE SARANAC HANDICAP	3-year-olds	1 1/16 miles	15,000 "
THE MERCHANTS & CITIZENS HANDICAP	3-year-olds and up	1 3/16 miles	20,000 "

To Be Run at Saratoga Springs, August 6 to September 1

THE FLASH	2-year-olds	5½ furlongs	$ 7,500 "
THE WILSON	3-year-olds and up	1 mile	15,000 "
THE TEST	3-year-old fillies	7 furlongs	7,500 "
THE WHITNEY	3-year-olds and up	1¼ miles	20,000 "
THE SCHUYLERVILLE	2-year-old fillies	5½ furlongs	7,500 "
THE AMERICAN LEGION HANDICAP	3-year-olds and up	7 furlongs	7,500 "
THE SARATOGA SPECIAL	2-year-olds	6 furlongs	GOLD CUP
**THE TRAVERS	3-year-olds	1¼ miles	20,000 added
THE SANFORD	2-year-olds	6 furlongs	7,500 "
THE DIANA (fillies and mares)	3-year-olds and up	1⅛ miles	10,000 "
THE SARATOGA HANDICAP	3-year-olds and up	1¼ miles	25,000 "
THE ALABAMA	3-year-old fillies	1¼ miles	20,000 "
**THE SARATOGA CUP	3-year-olds and up	1¾ miles	15,000 "

**Geldings Not Eligible

For Entry Blanks, Address Office:

250 PARK AVENUE, NEW YORK 17, N. Y. Telephone: Murray Hill 8-3140

KEENELAND YEARLINGS

(Continued from page 1040)

MRS. CLYDE SMITH
Monday—Barn 3

Ch. f. by Easy Mon—Chic Lassie, by Chicstraw.

STRODES CREEK FARM, INC.
Thursday—Barn G

Ch. f. by *Princequillo—Grade School, by *Rhodes Scholar.
B. f. by Reaping Reward—Helen of Paris, by *Blenheim II.
B. f. by Haltal—Hot Slippers, by Our Boots.
Br. c. by Some Chance—Karell, by *Kantar.
B. c. by Johnstown—Not Asleep, by Pompey.

W. G. TALBOT
Tuesday—Barn 4

Ch. c. by Spy Song—Suellen, by St. James.

EDWIN K. THOMAS
Thursday—Barn F

Ch. c. by Sun Again—Ballet Sliper, by *Sickle.
B. f. by Tiger—China Face, by Display.
Br. c. by Balladier—Jessica, by *Jacopo.
Br. f. by Burg-El-Arab—Jungle Flower, by Tiger.
Dk. b. c. by Errard—Maevola, by Diavolo.

MISS EMMA LOU THOMAS
Thursday—Barn F

Ch. c. by Triplicate—Jamoke, by *Jacopo.

DR. E. W. THOMAS
Tuesday—Barn 4

Ch. f. by Requested—Rushagal, by *Sir Gallahad III.

JAMES S. TUPPER
Monday—Barn 2

B. f. by Devil Diver—Miss Wezie, by *Boswell.
B. f. by Questionnaire—Scurry, by Diavolo.
Ch. f. by *Princequillo—Sure Silesia, by *Swift and Sure.

LEWIS J. TUTT
Monday—Barn 3

Br. f. by Questionnaire—Bully Babe, by *Bull Dog.
Ch. f. by Requested—Genevra M., by Percentage.

WALNUT SPRINGS FARM
Monday—Barn 3

B. f. by *Bernborough—Azizi, by *Pharamond II.
B. f. by Roman—Blantry, by Blue Larkspur.
B. c. by Eternal Bull—Fly Home, by *Pharamond II.
Br. c. by Amphitheatre—Lamme, by Menow.
B. c. by Amphitheatre—Superficial, by Supremus.

HOWARD WELLS And MRS. ALBERT SABATH
Tuesday—Barn 4

Ch. f. by Alsab—Ginger W., by Coldstream.

HOWARD LEE WELLS And MRS. ALBERT SABATH
Tuesday—Barn 4

Ch. c. by Alsab—Miss Smug, by Man o' War.

DR. SMISER WEST
Monday—Barn 3

Ch. c. by Coldstream—Del Turban, by Abdel.
Ch. c. by Blue Swords—Oconee, by Whiskalong.

MRS. SMISER WEST
Monday—Barn 3

Ch. c. by Third Degree—Thorn Apple, by Jamestown.

JOSEPH R. WILLIAMS
Monday—Barn 3

B. f. by *Sir Gallahad III or *Princequillo—Rare Susan, by Agrarian.

WOODVALE FARM
Monday—Barn 2

B. c. by Haltal—After All, by *Dis Donc.
Br. c. by Haltal—*Asteria, by Asterus.
B. f. by Haltal—Best Boots, by Our Boots.
B. c. by Our Boots—Blue Stockings, by Blue Larkspur.
B. c. by *Bernborough—Bouncing, by Blue Larkspur.
Ch. c. by Polynesian—Fire Falls, by *Bull Dog.
B. c. by Haltal—Florence M., by The Scout.
Br. c. by Our Boots—Hespera, by *Blenheim II.
B. f. by Alsab—Hirta, by *Hyperionion.
B. c. by Haltal—Lady Charlotte, by *Sir Gallahad III.
B. f. by Haltal—Lady Dabney, by Our Boots.
B. f. by Eight Thirty—Lady Day, by Haste.
Br. f. by Haltal—Lady Ethelyn, by Pennant.
B. c. by Our Boots—Larkspur Blues, by Blue Larkspur.
B. c. by Haltal—Marquecade, by *Blenheim II.
Ch. c. by War Admiral—Our Page, by Blue Larkspur.
B. c. by Haltal—Sweet Tryst, by *Jacopo.
Br. f. by Haltal—Tetravalent, by *Gino.
B. c. by Haltal—The Beasel, by Sunspot.
B. c. by *Chrysler II—The Frank, by *Pharamond II.
Ch. c. by Our Boots—Wild Turkey, by *Hourless.

MISS MILDRED W. WOOLWINE
Wednesday—Barn D

Ch. f. by *Bernborough—*Chantress, by Hyperion.
Br. f. by *Priam II—*Sunbeat, by Solario.
Ch. f. by *Alibhai—War Flower, by Man o' War.

TOLLIE YOUNG AND HARRIE B. SCOTT
Monday—Barn 2

Br. f. by War Dog—Phargunner, by *Pharamond II.

3 YEARLING COLTS — 3 YEARLING FILLIES

Bull Lea
Three Rings
Cocopet
Tiger Call
Medid
Amphitheatre
Shut Out

Are Among the Close Relatives of these yearlings.

TO BE SOLD AT KEENELAND

B. f., by Balladier—Blue Petal, by Blue Larkspur. First foal of Blue Petal, a daughter of Summer Time, winning sister to Bull Lea, Dogpatch, and Nectarine, and half sister to Espino.

Dk. br. f., by Devil Diver—Colosseum, by Ariel. Colosseum has had five foals to race and all have won—three of them fillies. Colosseum (set new U.S.A. record for 5½ furlongs) is half sister to Amphitheatre and to the dam of Three Rings. She is a daughter of Arena, half sister to dam of Shut Out.

B. c., by Johnstown—Madam Capet, by *Gino. Half brother to the stakes winner Cocopet, to Jacopet, etc. All of Madam Capet's foals of racing age are winners.

B. c., by *Hypnotist II—Stretch Call, by Upset. Half brother to stakes winner Tiger Call, Jungle Call, etc. From eight foals, Stretch Call has seven winners and one to place.

B. f., by Fighting Fox—Frith, by *Wrack. This filly's only full sister is the winner Cunning Miss. She is half sister to Whitsuntide (winner at 2, 1951), to Red Devil (placed in stakes), Seabread (33 wins), Discretion (29 wins), etc.

Br. c., by *Rico Monte—Lea Lark, by Bull Lea. First foal of Lea Lark, which set new track record for 5 furlongs at Arlington Park and placed in Arlington Lassie and Ashland Stakes and Pimlico Oaks. Lea Lark is a daughter of Colosseum—see above.

Buyers Have Obtained 40 Winning Race Horses From Marchmont's Small Consignments at Keeneland

You are invited to inspect these yearlings now at the farm, or at Keeneland at sales time.

CHARLTON CLAY

Marchmont Farm **Paris, Kentucky**

BEAUMONT FARM

Stallions

FOR 1952 SEASON

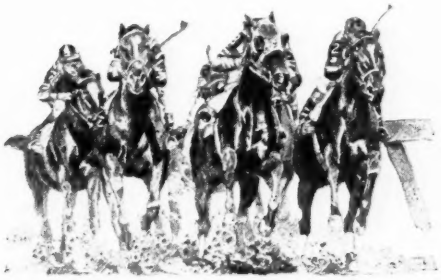

Menow

MENOW, b.h., 1935	*Pharamond II	Phalaris
		Selene
	Alcibiades	Supremus
		*Regal Roman

Menow is continuing his parade of stakes performers in 1951—performance for which his get have built up a reputation during the past nine years. His four-year-olds this year so far include Why Not Now (Southern Maryland H.), his 3-year-olds include Jumbo (Swift S., 7/8 m. in 1:22 2/5, beating Battlefield, each at 126 lbs., 2nd Experimental H.), Ruhe (Blue Grass Stakes, Arkansas Derby, 3rd in Kentucky Derby), Gray Matter (Everglades H.), and the 2-year-old Papoose (2nd in Rosedale and Fashion S.).

Through 1950 Menow had sired winners of $2,594,208, including 1949's Horse of the Year CAPOT, Askmenow (American Derby), Trymenow, Vienna, Letmenow, Volt, etc.

Menow has sired 22 stakes winners . . . just about one out of every five winners by Menow is a stakes winner. And about one out of every three winners by Menow has won or placed in stakes.

1952 Fee $2,000 Return—BOOK FULL

REVOKED

REVOKED, br., 1943	Blue Larkspur	Black Servant
		Blossom Time
	Gala Belle	*Sir Gallahad III
		Bel Tempo

(Property of Dr. Eslie Asbury and Hal Price Headley)

1952 Fee $1,000 Return—BOOK FULL

REVOKED is one of Blue Larkspur's best racing sons and from the start he has made as a sire, appears to be the one to carry on this successful male line. From Revoked's first crop (2-year-olds of 1950) have come 13 starters, seven winners, and five to place, including the stakes winners Nullify and Remove.

From Revoked's second crop have already come two stakes winning 2-year-olds of 1951, Recover and Blue Revoke, plus the winners Remiss and Redingote.

As a race horse Revoked was one of the best 2-year-olds of 1945. He won three of his six starts, including the Washington Park Futurity, never finished worse than third, and was only beaten when carrying top weight.

*RICO MONTE

*RICO MONTE, b., 1942	St. Patrick	Congreve
		Celia
	Rica Patria	Rico
		La Patria

(Property of Arnold Hanger and Hal Price Headley)

*RICO MONTE has begun making his mark as a sire although his oldest produce are yearlings in 1951. Horsemen in Kentucky are loud in their praises of his yearlings and of his current crop of foals.

This great Argentine-bred horse completed his racing career in New York with four consecutive stakes triumphs: Whitney, Saratoga, Manhattan, and New York Handicaps. At the end of the season he was given 129 lbs. for the Gallant Fox Handicap, 5 lbs. above Assault, Stymie, *Talon. *Rico Monte had won $206,540.

*Rico Monte offers an outcross of the most successful bloodlines in Argentina for American mares. His male line is that of Congreve, one of the greatest sires in the history of the breed in South America. His grandam is La Patria, one of the great mares of her generation in Argentina.

1952 Fee $1,000 Return—BOOK FULL

PINEBLOOM

PINEBLOOM, ch., 1945	Menow	*Pharamond II
		Alcibiades
	Sirenian	*Blue Pete
		*Alphee

PINEBLOOM, shortly after winning his first start as a 2-year-old at Keeneland, easily in fast time, developed influenza which left his wind affected. What limited racing he did after that included a second in the Arlington Park Futurity; a third to Tre Vit and Coaltown in the Great Western Handicap in 1:09 1/5, and three quarters in 1:10, the present track record at Hawthorne. He is a full brother to Letmenow, a winner of $131,535 including the Keeneland Special, Grayson Stakes, Miss America Handicap, also placed in 16 stakes; Forgetmenow, a good winner and placed in stakes; and a half brother to Star Back, winner of 22 races and $41,250.

Pinebloom is a grand individual and until he received a wind affliction his owner thought he was one of the most promising horses he had ever seen. Pinebloom has had a full book for the first two years he has been at stud.

Free for approved stakes winners or dams of stakes winners.

BEAUMONT FARM

(HAL PRICE HEADLEY)

R. R. 2, Harrodsburg Pike
Lexington, Ky., Ph. 2-0222

WHAT RETURN MEANS AT BEAUMONT

Return privilege is allowed only for the year 1953 if the mare does not have a live foal, from service in 1952 that can stand up alone and nurse. Should the stallion be sold, die, or be unfit for service in 1953, money will be refunded.

TO BE SOLD AT KEENELAND AUGUST 1

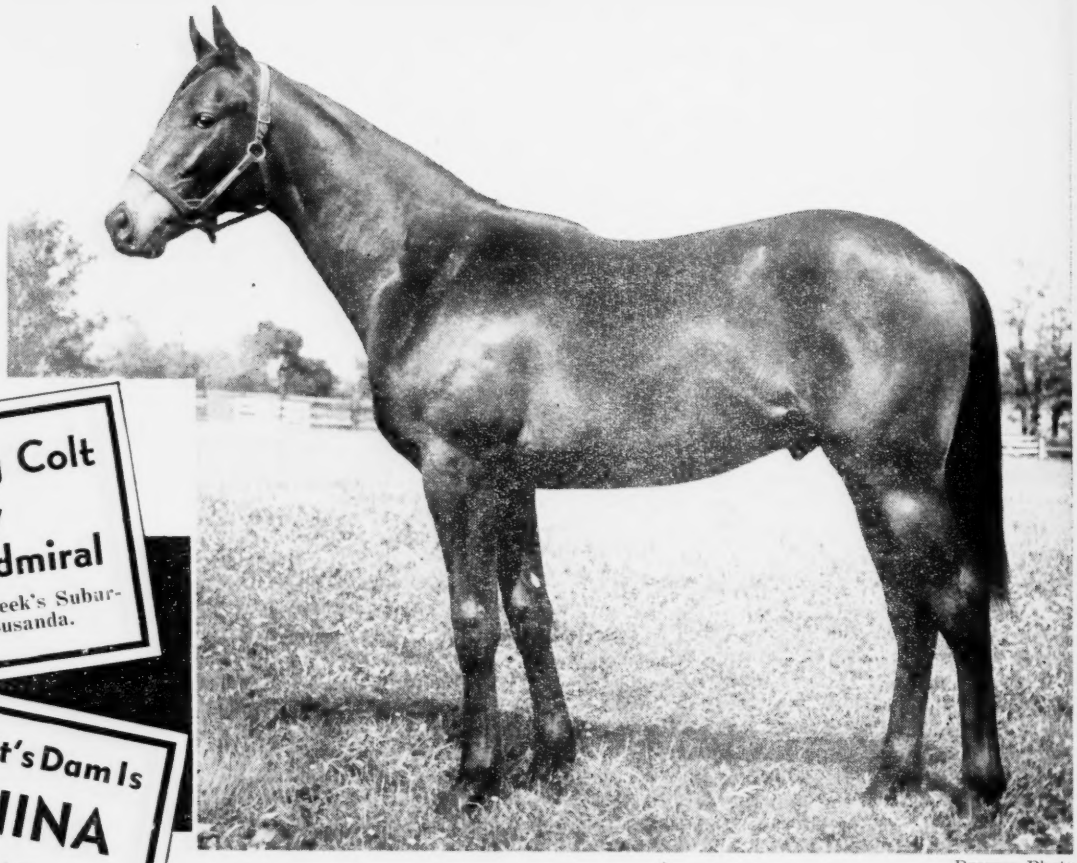

Brewer Photo

Yearling Colt By War Admiral

Sire of last week's Suburban winner, Busanda.

The Colt's Dam Is CANINA

Stakes Winner of $158,850

Bay Colt, 1950, by War Admiral–Canina, by *Bull Dog.

One of the many good colts Mereworth will send to the Keeneland Summer Sale is this son of War Admiral. He is the first foal of Canina, winner of the Santa Margarita, Kentucky Oaks, etc., and $158,850.

Canina is a daughter of Coronium, dam of eight winners from eight starters and half sister to Call Play (stakes winner in Venezuela), Sweet Scent (dam of Rockwood, Islam Prince, etc.).

Although stakes-winning mares represent less than three per cent of the mare population, they produce far more than their share of stakes winners. During the last five years they not only have produced more than 6 times their share of stakes winners, but the figures show that a stakes-winning mare is much more likely to produce more than one stakes winner. When we remember that first foals were second to none as stakes winners last year, the Canina colt offers every promise of becoming a stakes horse. Forty-five first foals and 45 second foals were stakes winners last year. These two topped the list. Third foals ranked next with 39.

You are invited to inspect this and all other yearlings at Mereworth where you will see an outstanding crop. Phone Lexington 4-5663.

Other Colts

Other colts consigned to the Keeneland Sale, August 1, include grand individuals by these sires:

- Eight Thirty
- Ariel
- Pensive
- *Vezzano
- Balladier
- Bless Me
- Fighting Fox
- Some Chance
- *Sirte
- *Hairan
- Ocean Wave

Mereworth Farm

The starting point for thousands of racing victories

Walter J. Salmon — Lexington, Ky.